

# PLAT OF SURVEY

That part of the SE & SW 1/4s of the SW 1/4 of Section 15 and part of the NE 1/4 of the NW 1/4 of Section 22, Township 2 North, Range 8 East, Town of Sylvester, Green County, Wisconsin, bounded and described as follows:

Beginning at the N 1/4 corner of Section 22; thence S1°23'13"E along the East line of the NW 1/4 of Section 22, 814.61'; thence S87°59'00"W, 729.95'; thence N0°47'50"E, 810.43'; thence N43°59'46"W, 137.84'; thence S86°22'18"W, 315.77'; thence S4°31'57"E, 19.10'; thence N88°54'29"W, 171.24'; thence N89°44'57"W, 720.59'; thence N15°43'05"E, 240.93'; thence N10°18'40"E, 121.84'; thence N19°30'59"E, 184.10'; thence N57°53'05"E, 110.66'; thence N14°26'33"E, 95.57'; thence N24°52'31"E, 190.84'; thence N2°46'39"W, 43.96'; thence N70°54'54"W, 99.19'; thence N2°04'00"E, 360.46' to the North line of the SW 1/4 of the SW 1/4 of Section 15; thence S89°53'14"E along the North line of the SW & SE 1/4s of the SW 1/4 of Section 15, 1717.62' to the East line of the SW 1/4 of Section 15; thence S0°48'11"E along said East line, 1319.98' to the point of beginning; subject to a public road right-of-way as shown and to any and all easements of record.

I, Todd E. Hasse, Registered Land Surveyor, S-2228, hereby certify that I have made this Plat of Survey under the direction of Donald Sherfield and that I have surveyed, monumented and mapped the lands described hereon and that this map is a correct representation thereof in accordance with the information provided.

September 18th, 2012

*Todd E. Hasse*  
Todd E. Hasse R.L.S. - 2228



### LEGEND:

- Cast Aluminum monument found.
- Cast Aluminum monument found (cap missing, shot stem).
- Wisconsin DOT Aluminum Cap found.
- Cast Aluminum monument found (N 1/4 corner of Section 22).
- 3/4" solid round iron rod found.
- 3/4" X 24" solid round iron rod set, weighing 1.50 lbs per lineal ft.
- Existing fence line.

SCALE: 1" = 200'

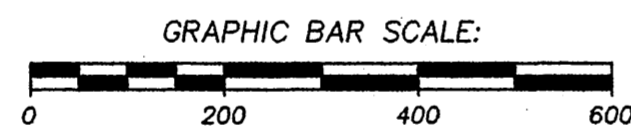

### NOTES:

1. Bearings and distances shown in parenthesis, indicates recorded as data.
2. Bearings are referenced to the East line of the NW 1/4 of Section 22, which bears S1°23'13"E, according to the Green County Coordinate System, as defined by the Wisconsin Department of Transportation and determined by GPS observation, 2007 Adjustment.

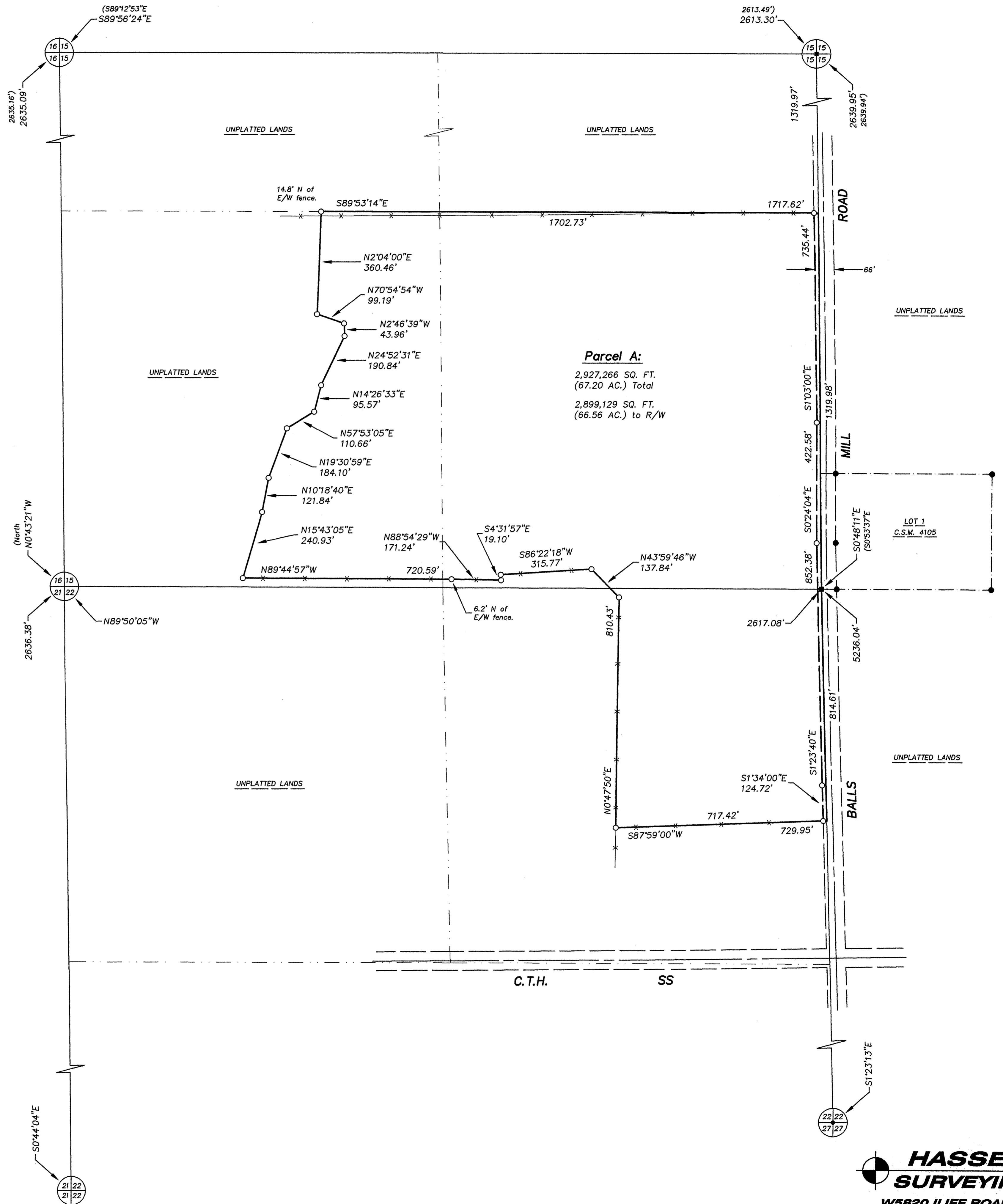

Filed Nov. 6, 2012 Ute 13 pg 105

PREPARED FOR:  
Donald Sherfield  
W3552 C.T.H. SS  
Monroe, WI 53566  
(608) 325-6244

JOB NO. 12077  
DRAWING C: \DRAWINGS\PLATS\12077.DWG

**HASSE SURVEYING**  
W8820 ILIFF ROAD  
MONROE, WI 53566  
(608) 325-5321 PHONE  
(608) 329-5321 FAX