

Filed Oct. 26, 2012 Vol 13 pg 113

# PLAT OF SURVEY FOR: CHUCK WELLINGTON

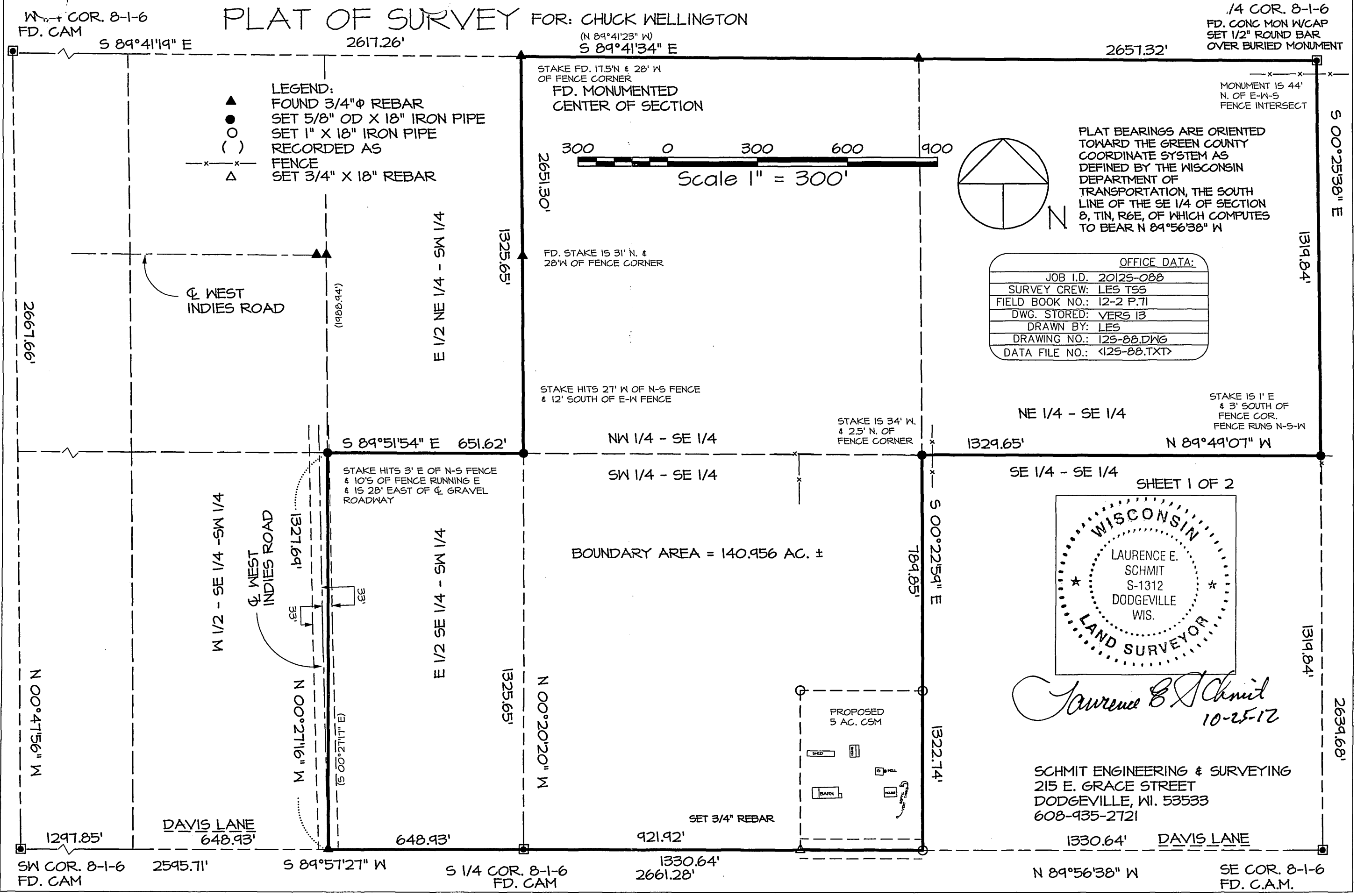

**LEGEND:**  
 ▲ FOUND 3/4" ϕ REBAR  
 ● SET 5/8" OD X 18" IRON PIPE  
 ○ SET 1" X 18" IRON PIPE  
 ( ) RECORDED AS  
 -x-x- FENCE  
 Δ SET 3/4" X 18" REBAR

STAKE FD. 17.5' N & 28' W  
 OF FENCE CORNER  
**FD. MONUMENTED  
 CENTER OF SECTION**

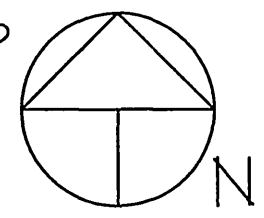
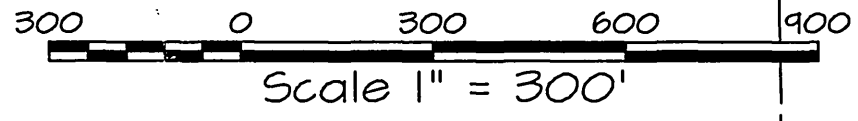

PLAT BEARINGS ARE ORIENTED  
 TOWARD THE GREEN COUNTY  
 COORDINATE SYSTEM AS  
 DEFINED BY THE WISCONSIN  
 DEPARTMENT OF  
 TRANSPORTATION, THE SOUTH  
 LINE OF THE SE 1/4 OF SECTION  
 8, T1N, R6E, OF WHICH COMPUTES  
 TO BEAR N 89°56'38" W

OFFICE DATA:	
JOB I.D.	20125-088
SURVEY CREW:	LES TSS
FIELD BOOK NO.:	12-2 P.71
DWG. STORED:	VERS 13
DRAWN BY:	LES
DRAWING NO.:	125-88.DWG
DATA FILE NO.:	<125-88.TXT>

NE 1/4 - SE 1/4  
 N 89°49'07" W  
 SE 1/4 - SE 1/4  
 STAKE IS 1' E & 3' SOUTH OF FENCE COR. FENCE RUNS N-S-W

BOUNDARY AREA = 140.956 AC. ±

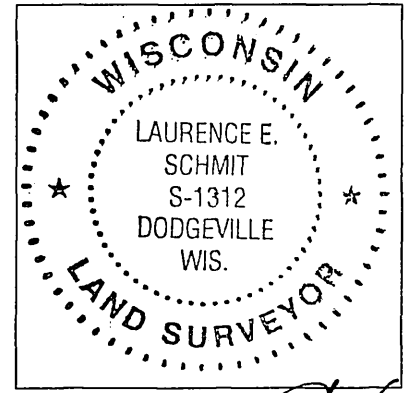

*Laurence E. Schmit*  
 10-25-12

SCHMIT ENGINEERING & SURVEYING  
 215 E. GRACE STREET  
 DODGEVILLE, WI. 53533  
 608-935-2721

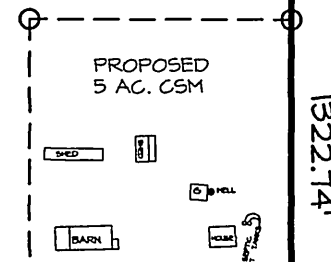

SET 3/4" REBAR

1330.64' DAVIS LANE

SW COR. 8-1-6 FD. CAM 2595.71' S 89°57'27" W S 1/4 COR. 8-1-6 FD. CAM 1330.64' 2661.28' N 89°56'38" W SE COR. 8-1-6 FD. C.A.M.