

# PLAT OF SURVEY

PART OF THE SOUTH 1/2 OF SECTION 10,  
ALSO THE NORTH 1/2 OF THE NORTHWEST  
1/4 OF SECTION 15, AND PART OF THE  
NORTHEAST 1/4 OF SECTION 16, ALL  
IN THE TOWN OF NEW GLARUS, T 4 N-R 7 E,  
GREEN COUNTY, WISCONSIN.

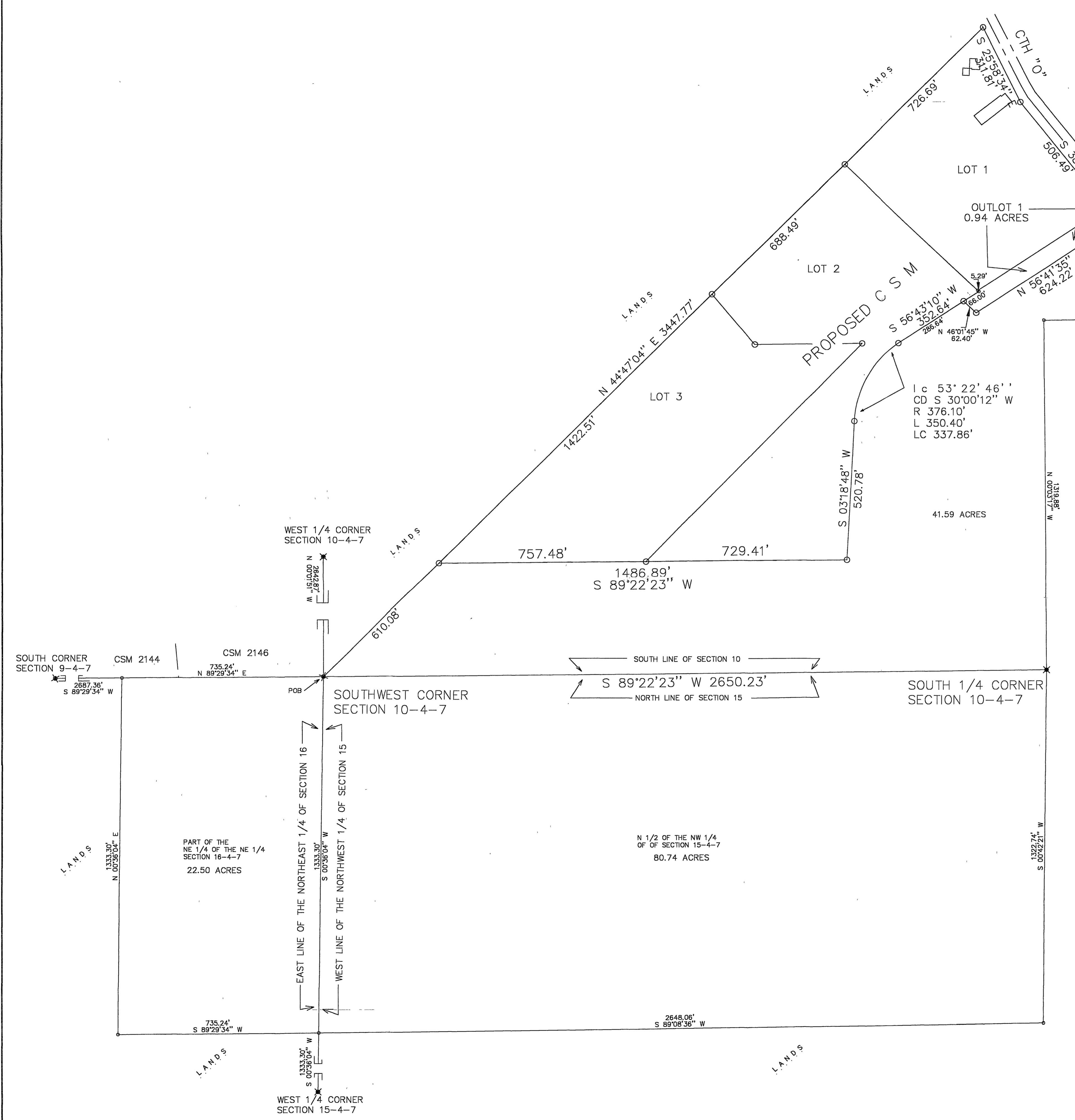

LANDS IN SECTION 16:  
COMMENCING AT THE SOUTHWEST CORNER OF SECTION 10, T 4 N, R 7 E,  
TOWN OF NEW GLARUS, GREEN COUNTY, WISCONSIN; SAID POINT ALSO  
BEING THE POINT OF BEGINNING OF THIS DESCRIPTION; THENCE  
S 00°36'01\" W, 1333.30 FEET; THENCE S 89°29'34\" W, 735.24 FEET  
THENCE N 00°36'04\" E, 1333.30 FEET; THENCE N 89°29'34\" E,  
735.24 FEET TO THE POINT OF BEGINNING. SAID PARCEL CONTAINS  
22.50 ACRES.

LANDS IN SECTION 15:  
COMMENCING AT THE SOUTHWEST CORNER OF SECTION 10, T 4 N, R 7 E,  
TOWN OF NEW GLARUS, GREEN COUNTY, WISCONSIN; SAID POINT ALSO  
BEING THE POINT OF BEGINNING OF THIS DESCRIPTION; THENCE  
N 89°22'23\" E, 2650.23 FEET TO THE SOUTH 1/4 CORNER OF SECTION  
10-4-7; THENCE S 00°42'21\" W, 1322.74 FEET; THENCE S 89°08'36\" W,  
2648.06 FEET; THENCE N 00°36'04\" E, 1333.30 FEET TO THE POINT OF  
BEGINNING. SAID PARCEL CONTAINS 80.74 ACRES.

LANDS IN SECTION 10:  
COMMENCING AT THE SOUTHWEST CORNER OF SECTION 10, T 4 N, R 7 E,  
TOWN OF NEW GLARUS, GREEN COUNTY, WISCONSIN; SAID POINT ALSO  
BEING THE POINT OF BEGINNING OF THIS DESCRIPTION; THENCE  
N 44°47'04\" E, 610.08 FEET; THENCE N 89°22'23\" E, 1486.89 FEET;  
THENCE N 03°18'48\" E, 520.78 FEET; THENCE NORTHEASTERLY 350.40  
FEET ALONG THE ARC OF A CURVE TO THE RIGHT HAVING A RADIUS OF  
376.10 FEET AND A CHORD BEARING OF N 30°00'12\" E, 337.86 FEET;  
THENCE N 56°43'10\" W, 288.64 FEET; THENCE S 46°01'45\" E, 62.40 FEET;  
THENCE N 58°11'35\" W, 624.22 FEET TO THE WESTERLY RIGHT OF WAY OF  
CTH \"O\"; THENCE S 38°29'47\" E, 307.14 FEET ALONG SAID WESTERLY  
RIGHT OF WAY; THENCE SOUTHEASTERLY 317.75 FEET ALONG THE ARC OF A  
CURVE TO THE LEFT HAVING A RADIUS OF 451.10 FEET AND A CHORD BEARING  
S 67°05'27\" E, 310.97 FEET ALONG SAID WESTERLY RIGHT OF WAY OF CTH \"O\";  
THENCE S 87°22'23\" W, 750.70 FEET; THENCE S 00°31'17\" E, 1317.66 FEET  
TO THE SOUTH 1/4 CORNER OF SECTION 10-4-7; THENCE N 89°22'23\" E, 2650.23  
FEET TO THE POINT OF BEGINNING OF THIS DESCRIPTION. SAID PARCEL CONTAINS  
41.59 ACRES.

LEGEND:

- 8" X 8" CONCRETE MONUMENT WITH BRASS CAP FOUND IN PLACE
- 3/4" X 24" REBAR SET (1.50 LBS/LIN FOOT)

I, GREGG E. MILLER, REGISTERED LAND SURVEYOR, HEREBY CERTIFY THAT I HAVE SURVEYED AND MAPPED THE PARCEL OF LAND SHOWN HEREON, AND THAT THIS PLAT IS A TRUE AND CORRECT REPRESENTATION THEREOF, TO THE BEST OF MY KNOWLEDGE AND BELIEF.

*Gregg E. Miller*  
GREGG E. MILLER, R.L.S. 7-13-98  
DATE

PREPARED FOR:  
HENRY & JUDITH DeHAAN

PREPARED BY:  
LAND SURVEYS LTD.  
209 N. SHUMAN ST.  
VERONA, WI 53593  
(608) 845-8342  
© 1998 LAND SURVEYS LTD.

NOTE: IF THE SURVEYORS SEAL ABOVE IS NOT RED IN COLOR, THE SURVEY IS A COPY AND SHOULD BE ASSUMED TO CONTAIN UNAUTHORIZED ALTERATIONS. THE CERTIFICATION CONTAINED ON THIS DOCUMENT SHALL NOT APPLY TO COPIES.

Oct. 9, 2012 Ver 13 pg 99

DRAWN BY: MSM	APPROVED BY: GEM	REVISIONS	PROJECT	SHT. NAME	SHT. NO.
DATE: 6-1-98	PROJ. NO. 98027				
DWG. NO.	DWG. POS				