

TOPOGRAPHIC MAP

Lot 1 of Certified Survey Map No. 1560 except the West 14 feet and all of Lot Two of Certified Survey Map No. 1560, Recorded in Volume 5 of Certified Survey Maps of Green County, on Page 61, as Document No. 348068, being part of the SE 1/4 of the NW 1/4 of Section 23, Township 4 North, Range 7 East, Village of New Glarus, Green County, Wisconsin.

I, Todd E. Hasse, Registered Land Surveyor, S-2228, hereby certify that I have made this Topographic Map under the direction of Brooke Skidmore of The Growing Tree Academy, LLC. and that I have surveyed, monumented and mapped the lands described hereon and that this map is a correct representation thereof in accordance with the information provided.

NOTES:

- Bearings and distances shown in parenthesis, indicates recorded as data.
- Elevation are referenced to the North American Vertical Datum 1988 (NAVD 88), which was defined by the Wisconsin Department of Transportation and determined by GPS observation, 2007 Adjustment.
- Bearings are referenced to a line from the S 1/4 corner to the N 1/4 corner of Section 23, which bears N0°35'33"W, according to the Green County Coordinate System, as defined by the Wisconsin Department of Transportation and determined by GPS observation, 2007 Adjustment.

BENCH MARKS:

- BM #1 NW BONNET BOLT OF HYDRANT = 858.58'
- BM #2 3/4" IRON ROD AT SE PROPERTY CORNER = 857.42'

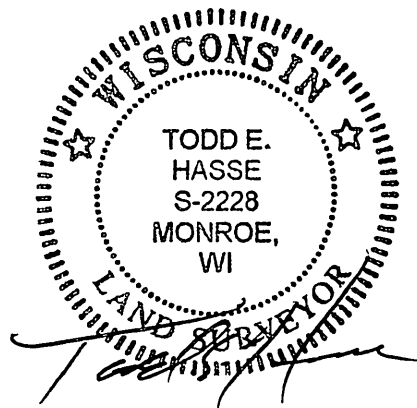

September 18th, 2012

LEGEND:

- Concrete monument with brass cap found.
- Wisconsin DOT Aluminum cap found.
- 1" iron pipe found.
- 2" iron pipe found in concrete.
- 3/4" solid round iron rod found.
- 3/4" X 24" solid round iron rod set, weighing 1.50 lbs per lineal ft.
- SAN- Sanitary Sewer (size noted.)
- ST- Storm Sewer (size noted.)
- W- Water Main (size noted.)
- T- Underground Telephone.
- CA-TV- Underground Cable TV.
- G- Underground Gas.
- Sanitary Manhole.
- Deciduous Tree.
- Evergreen Tree.
- Storm Inlet.
- Water Valve.
- Hydrant.

CONTOUR INTERVAL = 1'

SANITARY SEWER TABLE:

Manhole	Rim	Invert N	Invert E	Invert S	Invert W
MH 4.1:	856.80'	849.54'	849.37'	849.66'	849.39'
MH 4.3A:	864.42'	851.04'	852.97'		

NOTE:
S 1/4 to N 1/4 = N0°35'33"W, 5312.05'

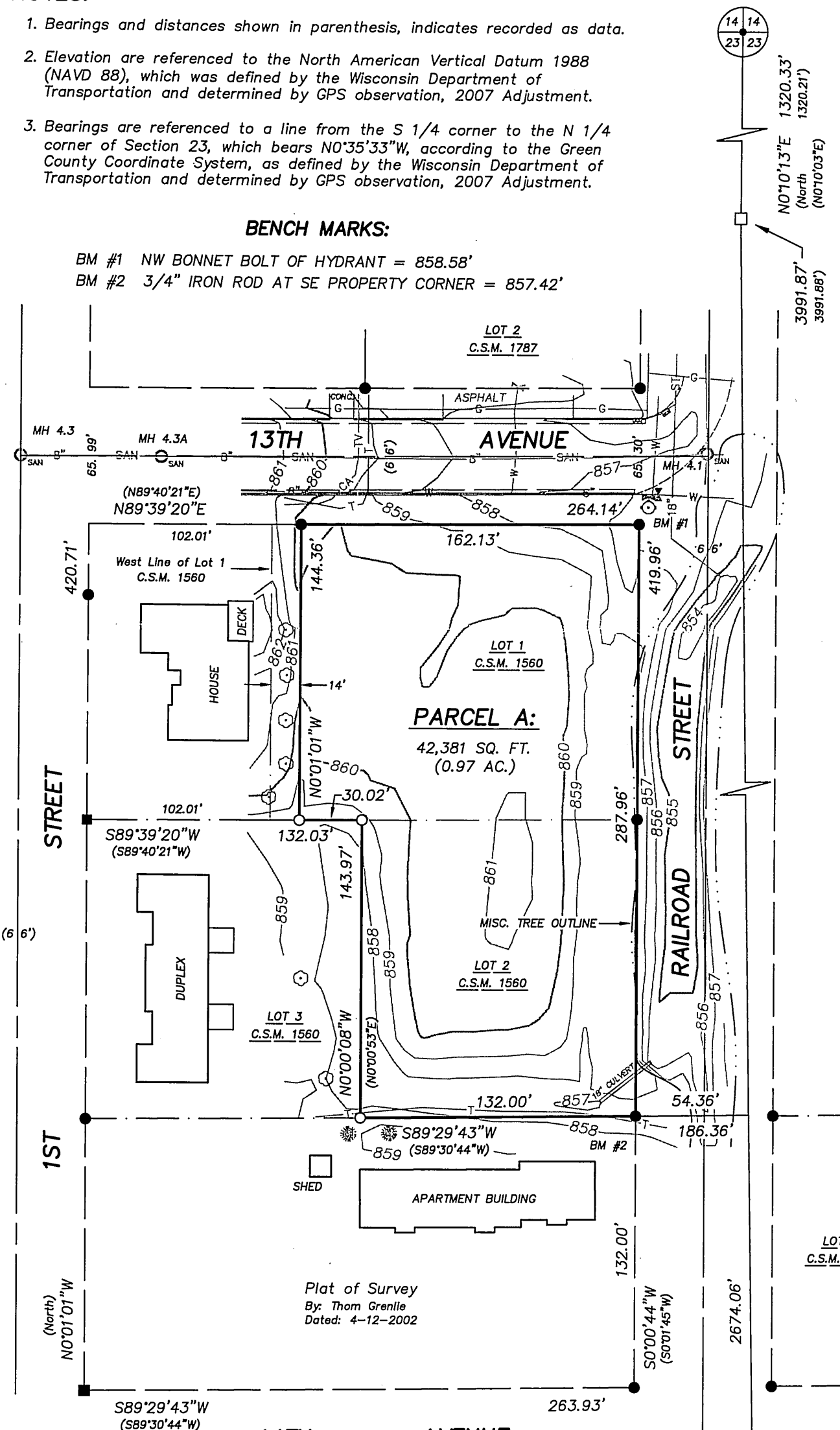

Plat of Survey
By: Thom Grenille
Dated: 4-12-2002

PREPARED FOR:

The Growing Tree Academy, LLC.
c/o Brooke Skidmore
N8224 C.T.H. J
New Glarus, WI 53574
(608) 527-2325

SCALE: 1" = 60'

GRAPHIC BAR SCALE:

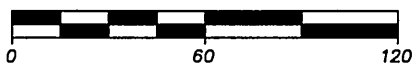

JOB NO. 12082
DRAWING C:\DRAWINGS\PLATS\12082.DWG

HASSE SURVEYING
W5820 ILIFF ROAD
MONROE, WI 53566
(608) 325-5321 PHONE
(608) 329-5321 FAX

Oct 9, 2012 vol 13 pg 98