

THOM R. GRENLE SURVEY MAP

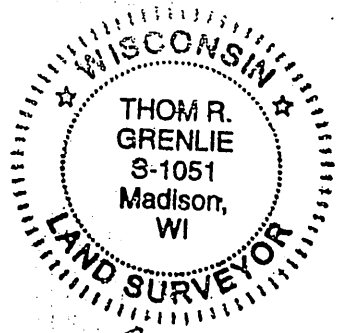

REGISTERED LAND SURVEYOR S-1051
400 S. NINE MOUND RD. Verona, Wisc. 53593 (845-6882)



SURVEYOR'S CERTIFICATE
State of Wisconsin)
County of Dane) SS.

I, Thom R. Grenlie, hereby certify that this survey is in compliance with Wisconsin Statutes. I also certify that I have surveyed and mapped the lands described hereon and that the map is a correct representation in accordance with the information provided. OFFICE MAP 3741-A

Thom R. Grenlie 6-25-12
Thom R. Grenlie, Registered Land Surveyor

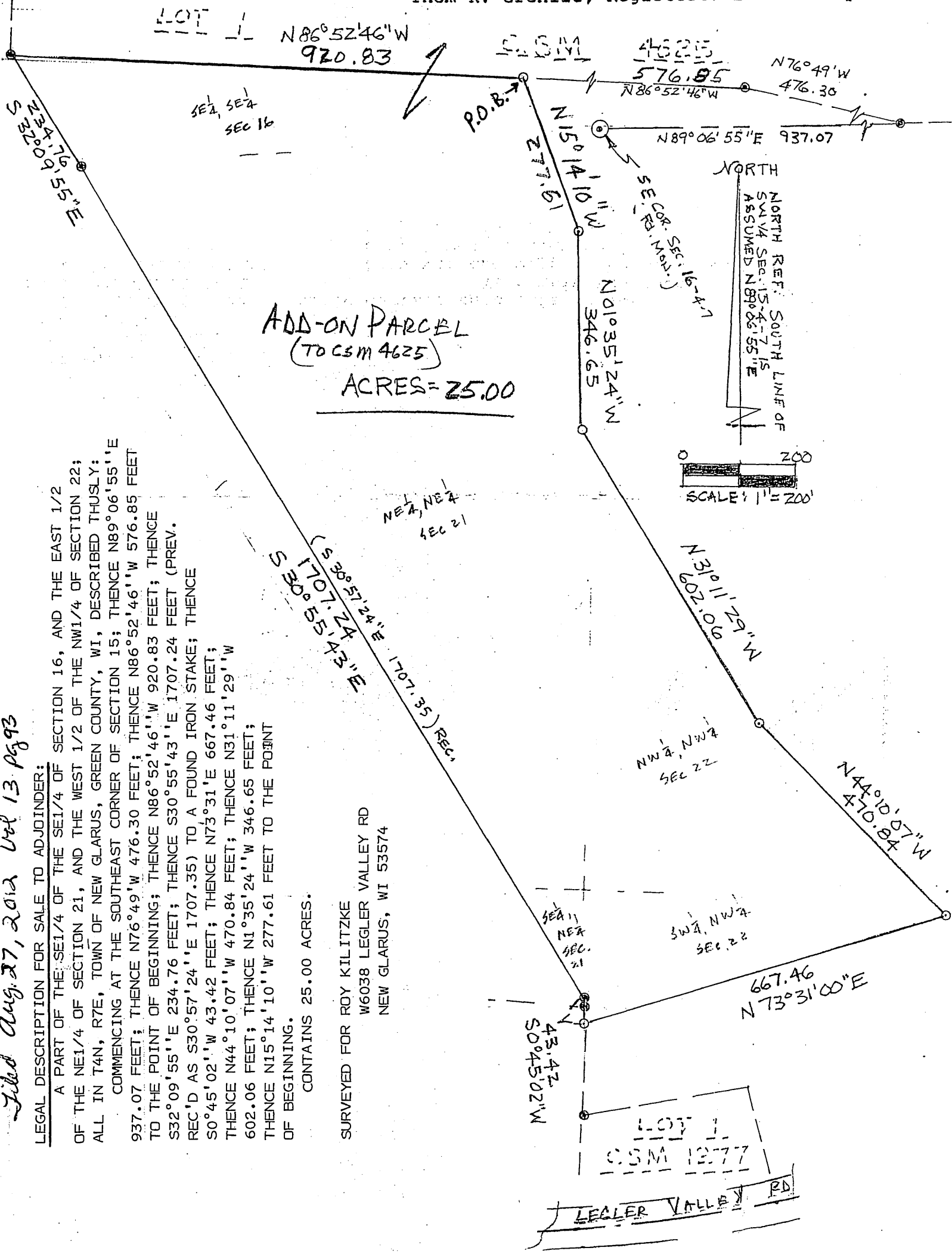

ADD-ON PARCEL
(TO CSM 4625)
ACRES = 25.00

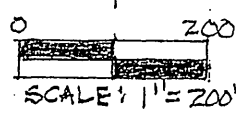

Filed Aug. 27, 2012 Vol 13, pg 93

LEGAL DESCRIPTION FOR SALE TO ADJOINER:

A PART OF THE SE1/4 OF SECTION 16, AND THE EAST 1/2 OF THE NE1/4 OF SECTION 21, AND THE WEST 1/2 OF THE NW1/4 OF SECTION 22; ALL IN T4N, R7E, TOWN OF NEW GLARUS, GREEN COUNTY, WI, DESCRIBED THUSLY: COMMENCING AT THE SOUTHEAST CORNER OF SECTION 15; THENCE N89°06'55"E 937.07 FEET; THENCE N76°49'W 476.30 FEET; THENCE N86°52'46"W 576.85 FEET TO THE POINT OF BEGINNING; THENCE N86°52'46"W 920.83 FEET; THENCE S32°09'55"E 234.76 FEET; THENCE S30°55'43"E 1707.24 FEET (PREV. REC'D AS S30°57'24"E 1707.35) TO A FOUND IRON STAKE; THENCE S0°45'02"W 43.42 FEET; THENCE N73°31'E 667.46 FEET; THENCE N44°10'07"W 470.84 FEET; THENCE N31°11'29"W 602.06 FEET; THENCE N1°35'24"W 346.65 FEET; THENCE N15°14'10"W 277.61 FEET TO THE POINT OF BEGINNING.
CONTAINS 25.00 ACRES.

SURVEYED FOR ROY KILITZKE
W6038 LEGLER VALLEY RD
NEW GLARUS, WI 53574

43.42
S0°45'02"W

