

NORTH COR.
SEC. 16-3-6
(FD ALUM. MEX)

SURVEYED FOR: MARCO MASSEI 815-947-3344
P.O. BOX 10, STOCKTON, IL 61085
DESCRIPTION: LOCATION: PRF. SEC. 16 & 21,
T3N, R6E, TOWN OF ADAMS, GREEN COUNTY, ILL
SURVEYOR'S CERTIFICATE
I hereby certify that I have surveyed and mapped
the lands described hereon and that the map is a
correct representation in accordance with the information
provided.
MILBRATH & SCHWARTZ S-40571

LEGEND
Scale: 1 inch = 200 ft
○ iron stake set
● iron stake found, Tape, 3/4" REBAR
() = PROV. REC'D AS
Surveyed By: TG EH
Drawn By: ETE
Approved By: FILE
Field Book: FILE
Survey Date: 3-15-11
Map No.: 3730-L
Revised:

PARCEL "A" (NORTH)
53.40 ACRES

PARCEL "B" (SOUTH)
53.05 ACRES

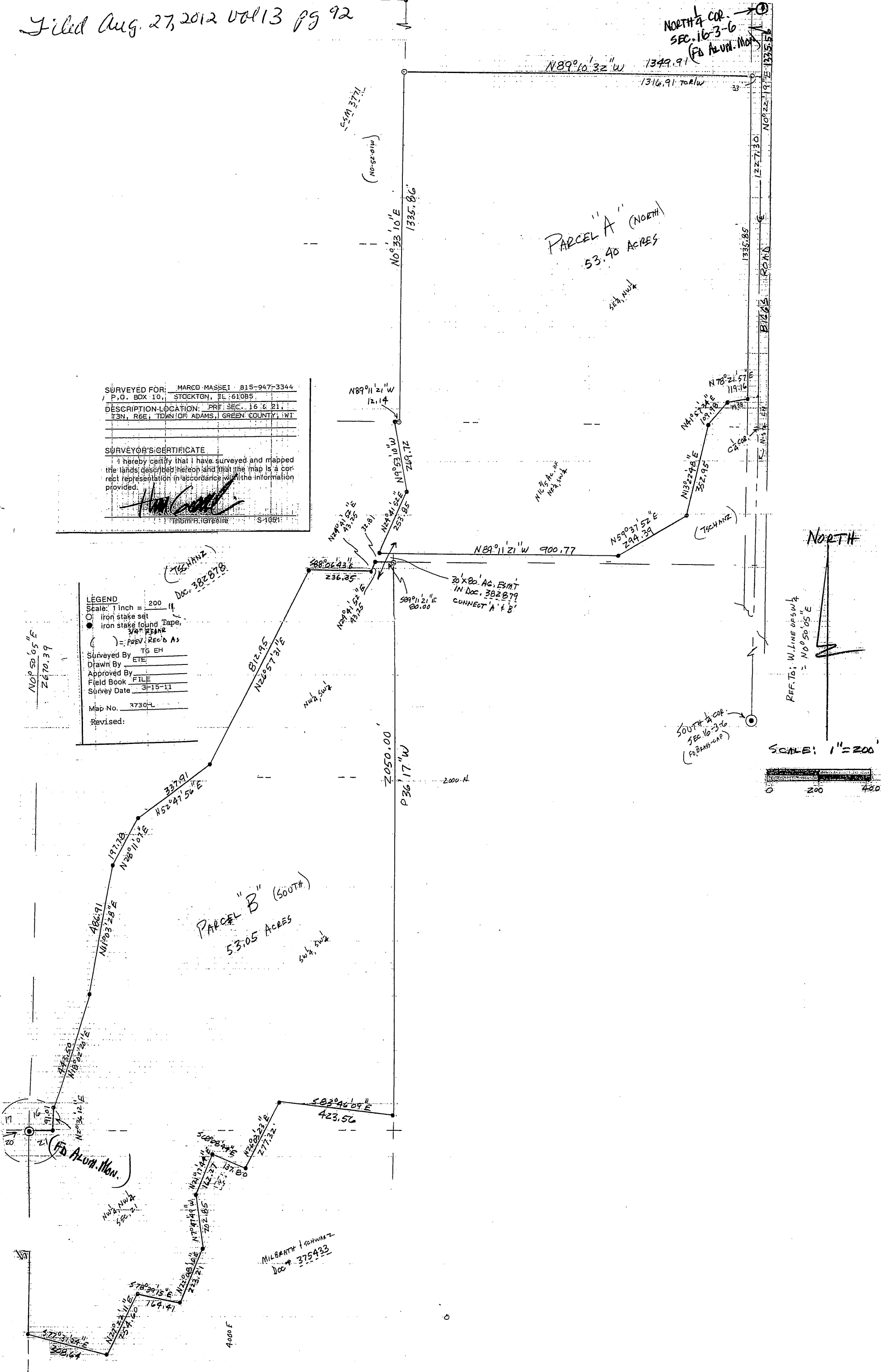
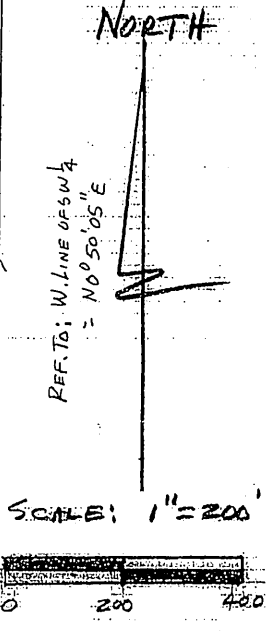

N0°50'05"E
2670.39

(TSCHANZ)
Doc. 382878

30 X 80 AC. ESMT
IN Doc. 382879
CONNECT 'A' & 'B'

SOUTH 1/4 COR.
SEC. 16-3-6
(FD ALUM. MEX)

MILBRATH & SCHWARTZ
Doc # 375433