

PLAT OF SURVEY

THE SW & NW1/4'S OF THE SE1/4 OF SECTION 24,
T3N-R8E, TOWN OF MT. PLEASANT, GREEN COUNTY, WI.

SURVEYORS CERTIFICATE:

I BRETT KARNES HEREBY CERTIFY THAT AT MY DIRECTION I HAVE SURVEYED AND MAPPED THE LANDS DESCRIBED HEREON AND THAT THE EXTERIOR BOUNDARY IS CORRECT TO THE BEST OF MY KNOWLEDGE AND BELIEF. I FURTHER CERTIFY THAT THE SURVEY IS IN COMPLIANCE WITH CHAPTER A-E7 OF THE WISCONSIN ADMINISTRATIVE CODE AND IS THE SW & NW1/4'S OF THE SE1/4 OF SECTION 24, T3N-R8E; DESCRIBED AS FOLLOWS: COMMENCING AT THE S1/4 CORNER OF SAID SECTION 24; THENCE N 0°29'02"E, 2666.90 FEET; THENCE S 89°40'36"E, 1324.39 FEET; THENCE S 0°33'10"W, 2675.60 FEET; THENCE N 89°18'00"W, 1321.18 FEET TO THE POINT OF BEGINNING. SUBJECT TO FIEDLER ROAD AND PURINTUN ROAD AS SHOWN AND EASEMENTS AND DEDICATIONS OF RECORD.

BRETT KARNES S-2874
KARNES LAND SURVEYING
N7994 KELLY ROAD
BROOKLYN, WI. 53521
608-963-3502

FOR:
CENTURY 21 ZWYGART
REAL ESTATE
910 17th Ave.
MONROE, WI. 53566

LEGEND: scale 1"= 400'

- = 3/4"x 18" rebar set mn.wt. 1.13# ln.ft.
- = 3/4" diam. rebar fd.
- ⊙ = 1' diam. I.P. fd.
- = cast alum. mon. fd.

North ref: to the N-S1/4 line assumed to bear N 0°29'02"E

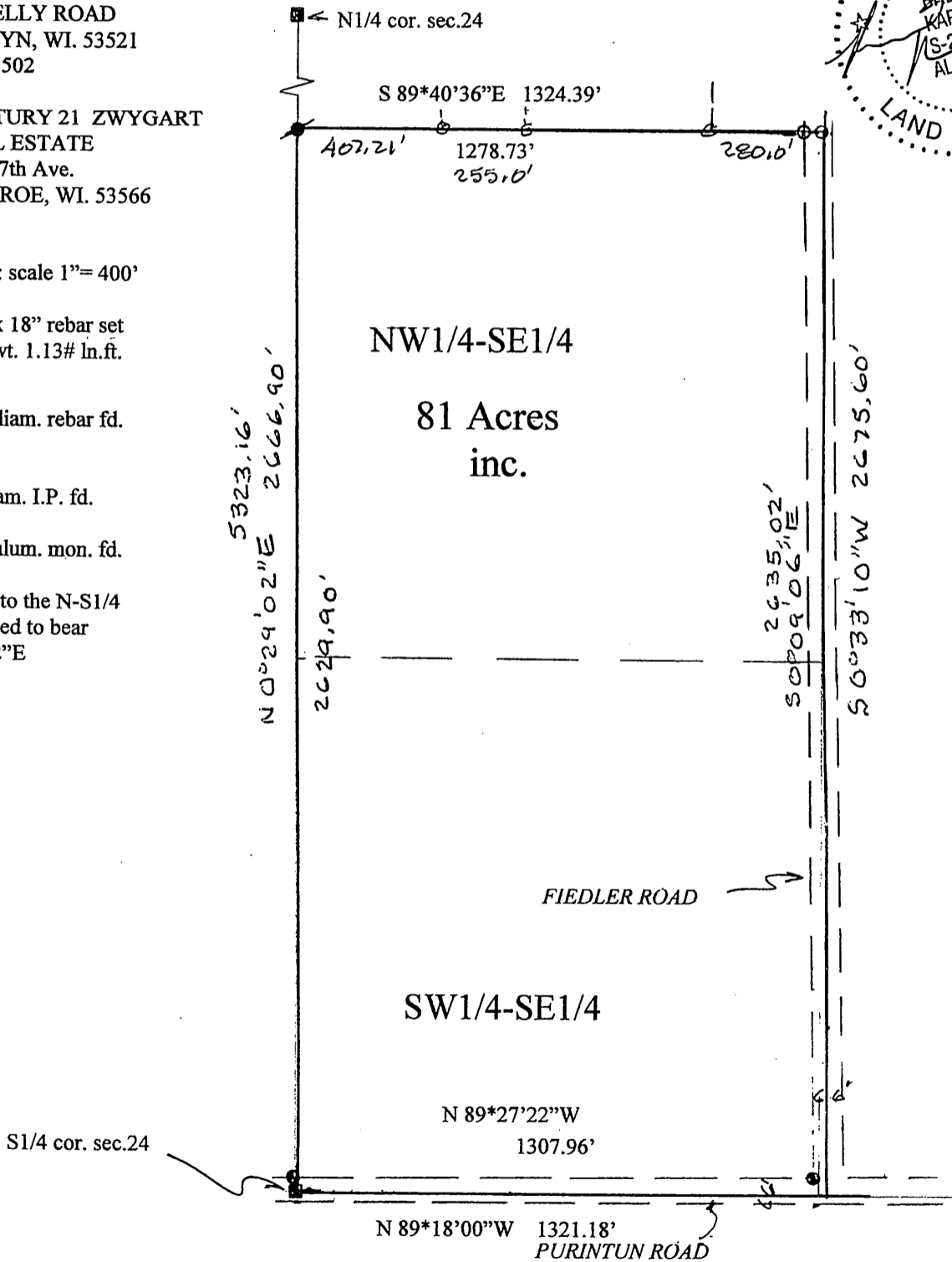
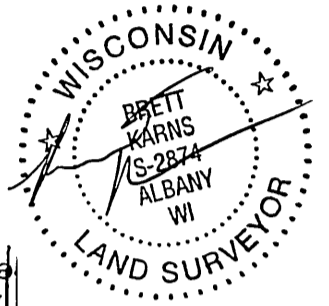

Filed Aug. 20, 2012 Vol 13 pg 90