

PLAT OF SURVEY

PART OF THE NW 1/4 OF THE NW 1/4 OF SECTION 14. TOWN 4 NORTH, RANGE 7 EAST,
TOWN OF NEW GLARUS, GREEN COUNTY, WISCONSIN.

NW CORNER
SEC 14
T.4N. R.7E

N 1/4 CORNER
SEC 14
T.4N. R.7E

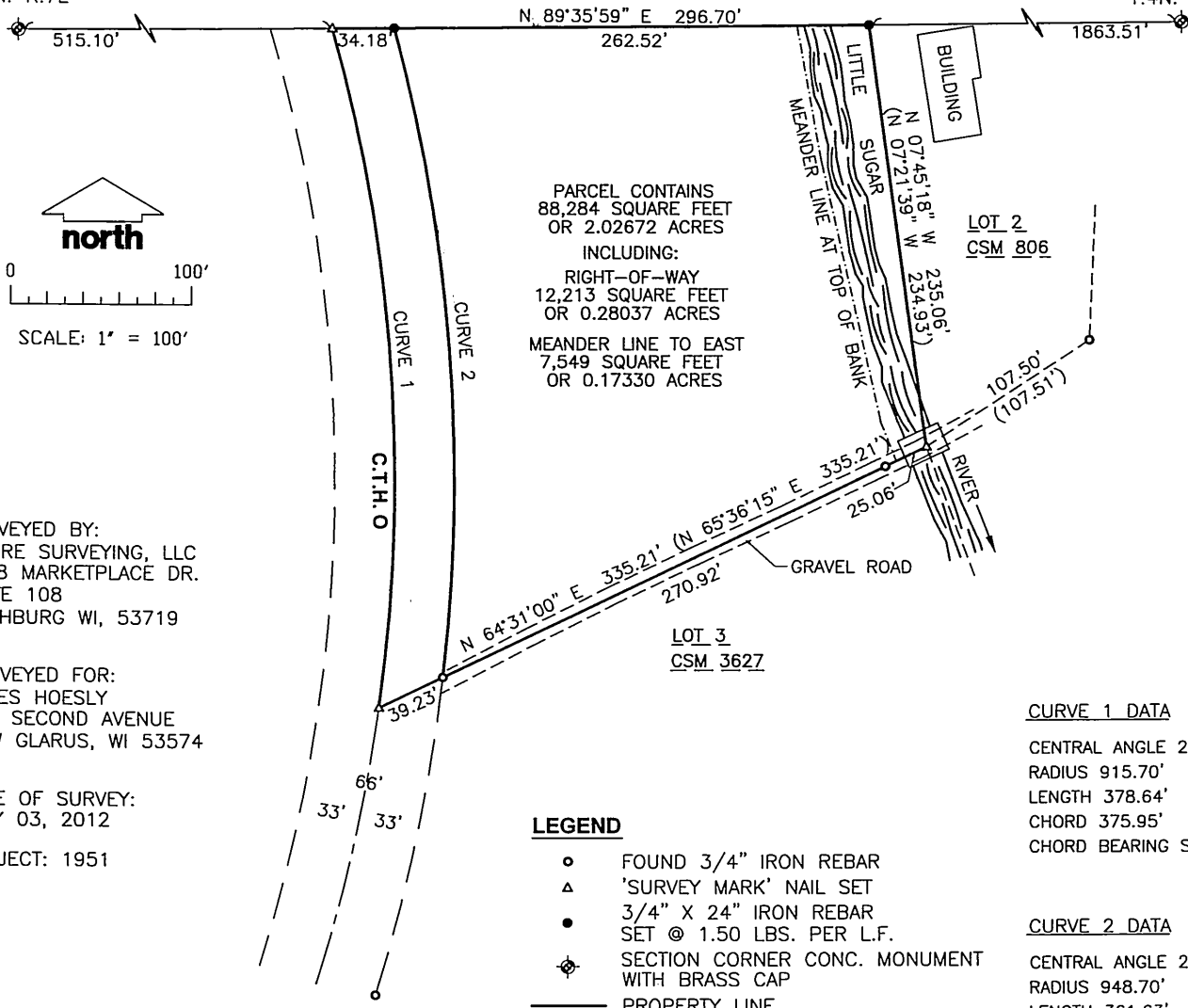

PARCEL CONTAINS
88,284 SQUARE FEET
OR 2.02672 ACRES
INCLUDING:
RIGHT-OF-WAY
12,213 SQUARE FEET
OR 0.28037 ACRES
MEANDER LINE TO EAST
7,549 SQUARE FEET
OR 0.17330 ACRES

LOT 2
CSM 806

LOT 3
CSM 3627

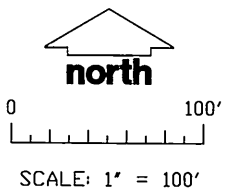

SURVEYED BY:
MOORE SURVEYING, LLC
2918 MARKETPLACE DR.
SUITE 108
FITCHBURG WI, 53719

SURVEYED FOR:
JAMES HOESLY
318 SECOND AVENUE
NEW GLARUS, WI 53574

DATE OF SURVEY:
JULY 03, 2012

PROJECT: 1951

CURVE 1 DATA
CENTRAL ANGLE 23°41'30"
RADIUS 915.70'
LENGTH 378.64'
CHORD 375.95'
CHORD BEARING S 03°56'15" E

CURVE 2 DATA
CENTRAL ANGLE 21°50'24"
RADIUS 948.70'
LENGTH 361.63'
CHORD 359.44'
CHORD BEARING S 04°18'57" E

LEGEND

- FOUND 3/4" IRON REBAR
- △ 'SURVEY MARK' NAIL SET
- 3/4" X 24" IRON REBAR SET @ 1.50 LBS. PER L.F.
- ⊕ SECTION CORNER CONC. MONUMENT WITH BRASS CAP
- PROPERTY LINE
- - - EASEMENT LINE
- (80.00') RECORDED DIMENSIONS

NOTES

1. BEARINGS ARE REFERENCED TO THE WISCONSIN COUNTY COORDINATE SYSTEM GREEN COUNTY.

SURVEYOR'S CERTIFICATE

I, TIMOTHY J. MOORE, REGISTERED LAND SURVEYOR, HEREBY CERTIFY THAT THIS SURVEY AND MAP IS A TRUE AND ACCURATE REPRESENTATION OF THE PROPERTY SHOWN TO THE BEST OF MY KNOWLEDGE, INFORMATION AND BELIEF.

Timothy J. Moore 7-24-2012
TIMOTHY J. MOORE
REGISTERED LAND SURVEYOR, S-1830

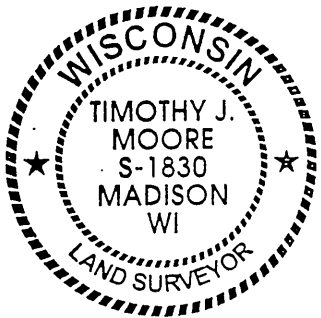

Filed Aug. 13 2012 Vol 13 pgs