

PLAT OF SURVEY

Lot 1 of Certified Survey Map No. 4333, Recorded in Volume 17 of Certified Survey Maps of Green County, on Pages 271 thru 273, as Document No. 502014, being part of Block 1, of Trickle Addition to Browntown, being part of the NW 1/4 of the NW 1/4 of Section 9, Township 1 North, Range 6 East, Village of Browntown, Green County, Wisconsin.

I, Todd E. Hasse, Registered Land Surveyor, S-2228, hereby certify that I have made this Plat of Survey under the direction of the Village of Browntown and that I have surveyed, monumented and mapped the lands described herein and that this map is a correct representation thereof in accordance with the information provided.

July 6th, 2012

Todd E. Hasse
Todd E. Hasse R.L.S. - 2228

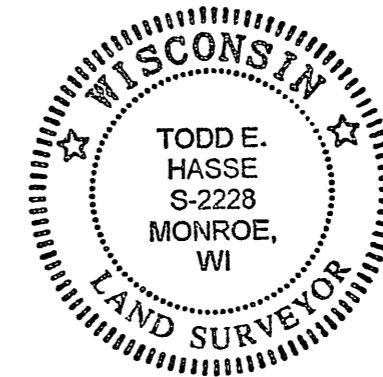

SCALE: 1" = 40'

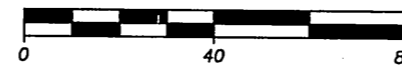

GRAPHIC BAR SCALE:



NOTES:

- Bearing shown in parenthesis, indicates recorded as data.
- Bearings are referenced to the N. line of the NW 1/4 of Section 9, which was assumed to bear S87°59'50"E.

LEGEND:

-  Cast Aluminum monument found.
-  3/4" solid round iron rod found.
-  3/4" X 24" solid round iron rod set, weighing 1.50 lbs per lineal ft.

HASSE SURVEYING
W5820 ILIFF ROAD
MONROE, WI 53566
(608) 325-5321 PHONE
(608) 329-5321 FAX

Filed Aug. 7, 2012 wt 13pg 86

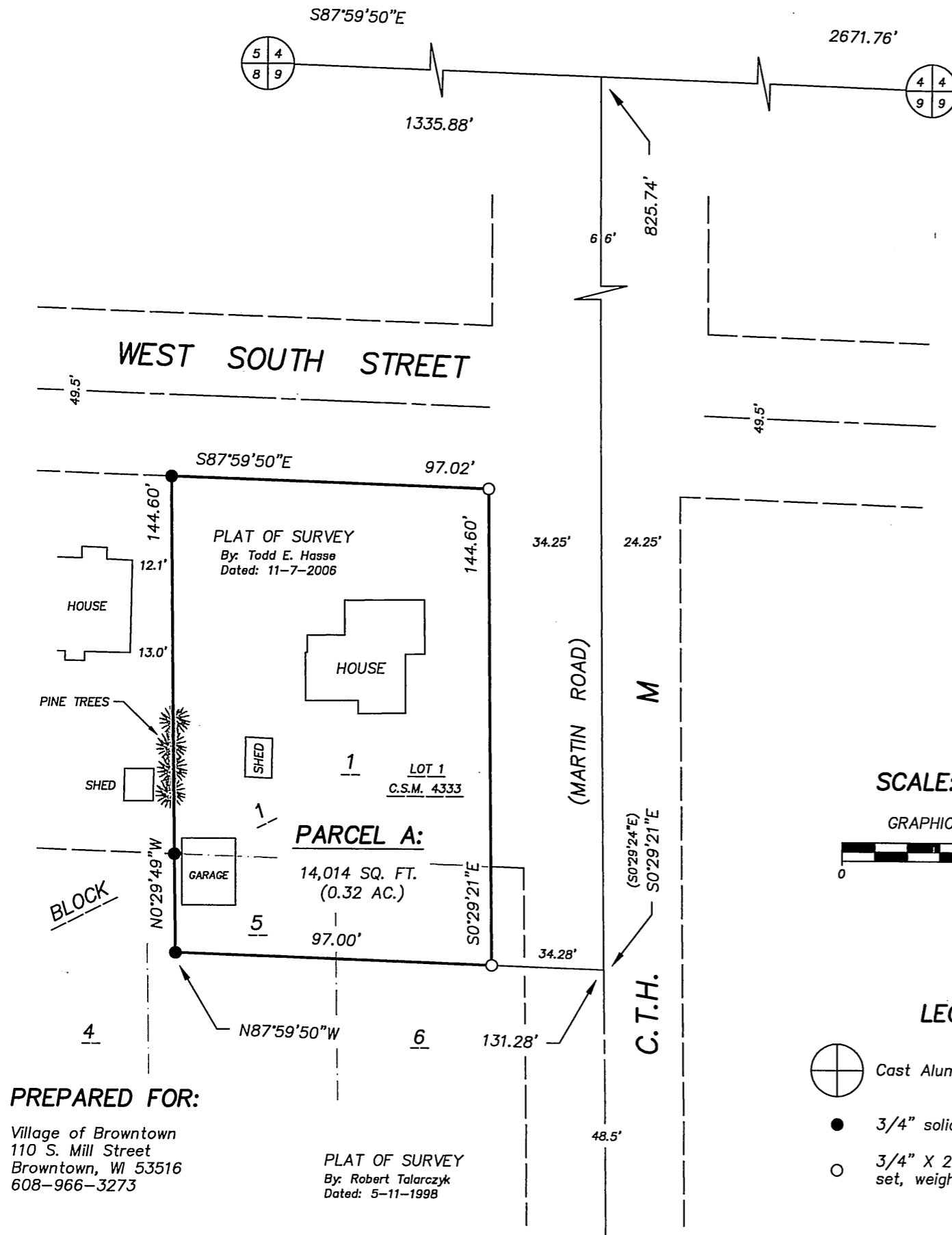

PREPARED FOR:

Village of Browntown
110 S. Mill Street
Browntown, WI 53516
608-966-3273

PLAT OF SURVEY
By: Robert Talarczyk
Dated: 5-11-1998

JOB NO. 12064
DRAWING C: \DRAWINGS\PLATS\12064.DWG