

PLAT OF SURVEY

That part of Lot 1, of Certified Survey Map No. 4663, Recorded in Volume 20 of Certified Survey Maps of Green County, on Pages 86 thru 90, as Document No. 542935 and other lands being part of the SE 1/4 of the NW 1/4, part of the NE, SW & SE 1/4s of the NE 1/4, part of the NW & NE 1/4s of the SE 1/4 and part of the NE 1/4 of the SW 1/4 of Section 14 and part of the NW & SW 1/4s of the NW 1/4 of Section 13, Town 2 North, Range 6 East, Town of Jordan, Green County, Wisconsin, bounded and described as follows:

Beginning at the E 1/4 corner of Section 14; thence S0°36'15"W along the East line of the SE 1/4 of Section 14, 1318.25'; thence S89°37'01"W along the South line of the N 1/2 of the SE 1/4 of Section 14, 2638.53' to the SW corner of the NW 1/4 of the SE 1/4 of Section 14; thence N0°27'00"E, 1092.34'; thence N84°29'00"W, 38.04'; thence N38°22'00"W, 171.92'; thence N64°50'00"W, 61.57'; thence N89°29'27"W, 565.44'; thence N89°03'32"W, 544.14' to the West line of the NE 1/4 of the SW 1/4 of Section 14; thence N1°02'35"E along said West line, 44.05'; thence S88°50'34"E, 544.30'; thence N1°15'48"E, 816.33'; thence S76°53'07"E, 174.15'; thence S47°06'19"E, 162.45'; thence S40°45'50"E, 421.98'; thence S36°49'19"E, 123.26'; thence S8°34'00"E, 94.00'; thence S23°27'00"E, 87.45'; thence S43°18'30"E, 144.58'; thence S37°47'00"E, 167.04'; thence S65°12'00"E, 1116.33'; thence N5°35'34"E, 624.40'; thence N47°27'24"W, 388.67'; thence N46°57'23"E, 169.68'; thence S52°55'40"E, 165.28'; thence N5°04'35"E, 1117.22'; thence S89°35'14"E, 1330.91'; thence S0°16'22"W, 206.77'; thence S2°23'00"W, 696.00'; thence S89°49'45"W, 7.82'; thence S1°05'37"W along said East line, 426.16' to the point of beginning; subject to a public road right-of-way as shown and to any and all easements of record.

I, Todd E. Hasse, Registered Land Surveyor, S-2228, hereby certify that I have made this Plat of Survey under the direction of Ronald Buholzer, President of Klondike Properties, LLC, and that I have surveyed, monumented and mapped the lands described hereon and that this map is a correct representation thereof in accordance with the information provided.

May 8th, 2012
 Todd E. Hasse R.L.S. - 2228

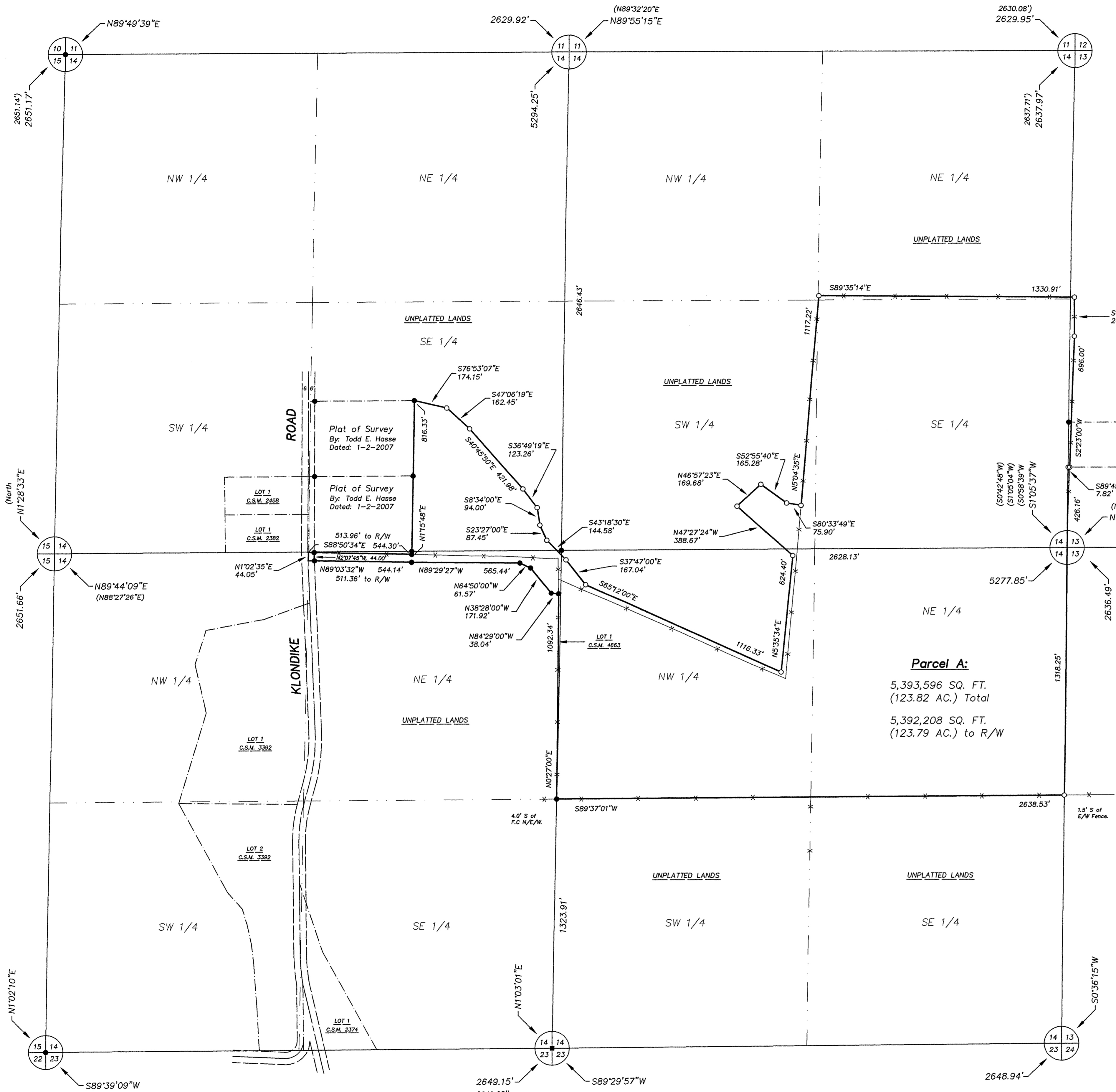

Parcel A:
 5,393,596 SQ. FT.
 (123.82 AC.) Total
 5,392,208 SQ. FT.
 (123.79 AC.) to R/W

LEGEND:

- Cost Aluminum monument found.
- Concrete monument with brass cap found.
- Corner location falls within a tree (computed location from ties found).
- 3/4" solid round iron rod found.
- 3/4" X 24" solid round iron rod set, weighing 1.50 lbs per lineal ft.
- Existing fence line.

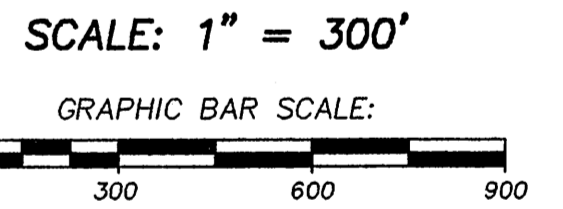

NOTES:

1. Bearings and distances shown in parenthesis, indicates recorded as data.
2. This Plat of Survey was prepared to create a legal description for an exchange of land between adjoining land owners.
3. Bearings are referenced to the East line of the SE 1/4 of Section 14, which bears S0°36'15"W, according to the Green County Coordinate System, as defined by the Wisconsin Department of Transportation and determined by GPS observation, 1997 Adjustment.
4. The Center of Section 14 was first established back on May 14th, 1849 by District Surveyor Samuel Spangler, as filed in Volume 1, Page 29 of County Surveyor Records. The Statutory Location for the location of the Center of Section back in 1849, was determined by connecting straight lines to the corresponding opposite quarter corners. County Surveyor A.L. Cleveland worked in this section back on December 25th, 1870 (Volume 1, Page 338) and County Surveyor A. C. Stuntz also worked in this section back on May 7th, 1882 (Volume 1, Page 463) and on March 22nd, 1887 (Volume 2, Page 25). During all of the work that had been performed as listed, the accepted method for the location of the Center of Section was by the current Federal Method (straight lines connecting the corresponding opposite quarter corners). I located several interior fence lines and fence corners to see if some other form of locating the center may have been used. I concluded that the Federal Method best fits the rest of the occupation lines and set the Center of Section at the intersection of straight lines connecting the corresponding opposite quarter corners.

PREPARED FOR:
 KLONDIKE PROPERTIES, LLC.
 c/o RONALD BUHOLZER
 W7839 S.T.H. 81
 MONROE, WI 53566
 (608) 325-3021

JOB NO. 11066
 DRAWING C: \DRAWINGS\PLATS\11066.DWG

HASSE SURVEYING
 W5820 ILIFF ROAD
 MONROE, WI 53566
 (808) 325-5321 PHONE
 (808) 325-5321 FAX

Filed June 14, 2012 UPR 13 pg 78