

PLAT OF SURVEY

FOR: JOHN SCHMITT
% ROELLI RELIABLE REALTY

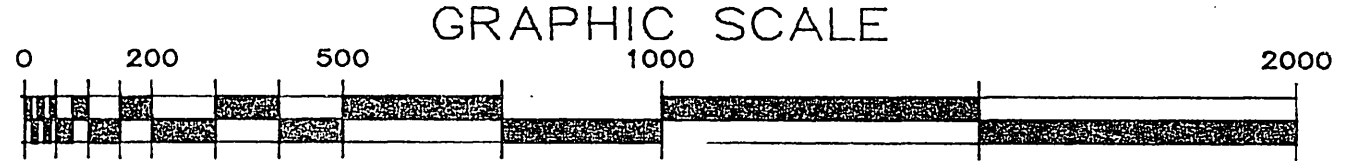

LEGEND:

- 1"X24"X1.13 #/LF IRON PIPE SET
- 3/4"Ø X 24" IRON ROD SET
- ⊙ 1-1/2" X 24" IRON PIPE SET
- △ RFBAR FOUND
- △ IRON PIPE FOUND
- POWER POLE
- X- FENCE
- () RECORDED AS
- + NO MONUMENT PLACED

SHEET 1 OF 2

OFFICE DATA:	
JOB I.D.	91S-21
SURVEY CREW:	LES & ML
FIELD BOOK NO.:	90-5 P. 20-23
DWG. STORED:	VERS 10 NO.
DRAWN BY:	LES
DRAWING NO.:	91021A1 OF 2
DATA FILE NO.:	IBM DATA 91-1

LINE	BEARING	DISTANCE
L1	S 85°18'27" W	118.33'
L2	S 83°28'09" W	310.05'
L3	N 81°14'21" W	141.25'
L4	N 79°13'35" W	280.27'
L5	N 82°45'20" W	61.88'
L6	N 88°01'45" W	78.30'

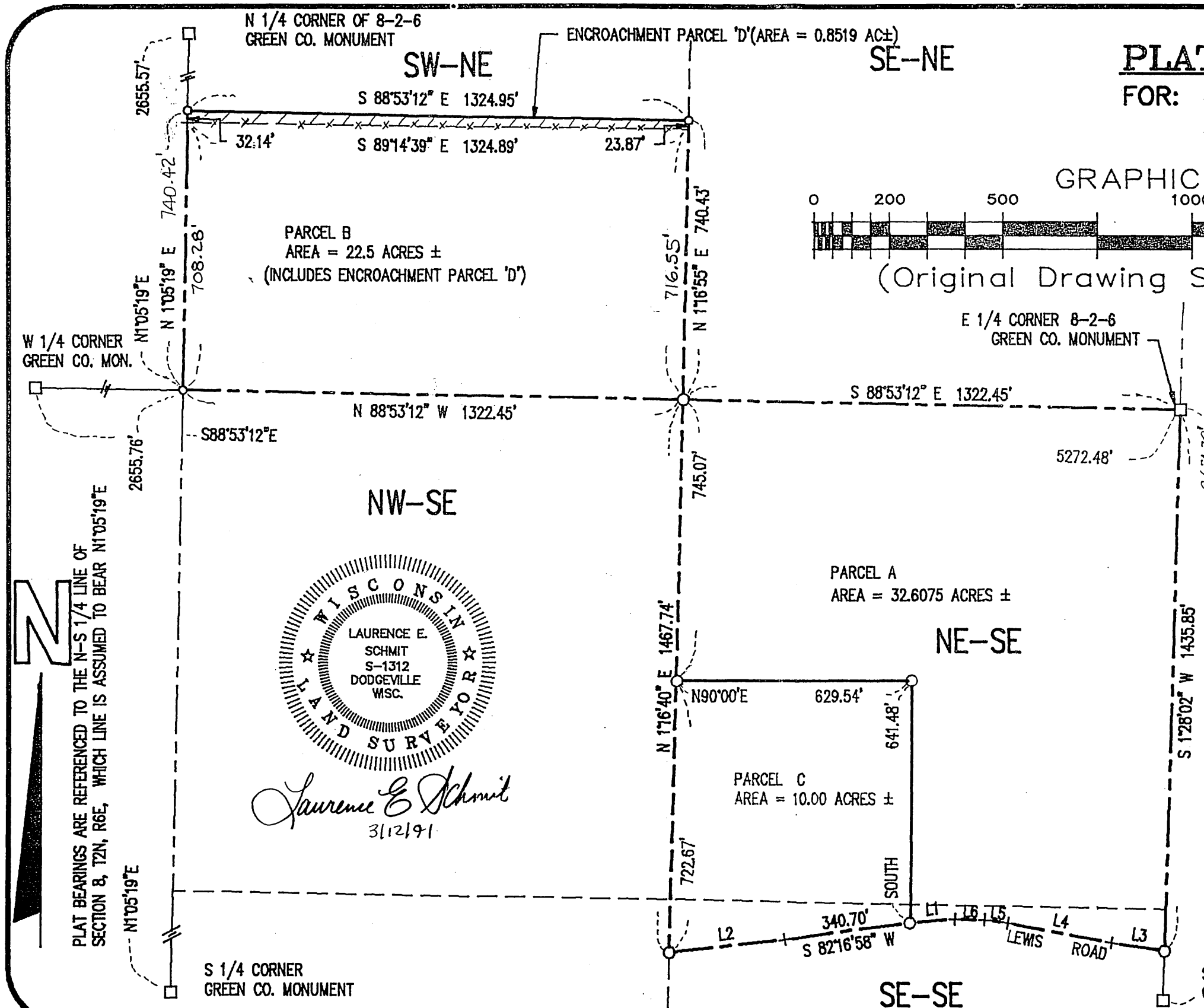

PLAT BEARINGS ARE REFERENCED TO THE N-S 1/4 LINE OF SECTION 8, T2N, R6E, WHICH LINE IS ASSUMED TO BEAR N1°05'19"E

Laurence E. Schmit
3/12/91

SCHMIT ENGINEERING & SURVEYING

206 S. IOWA STREET - DODGEVILLE, WI 53533

PHONE (608)-935-2721

Filed June 14, 2012 W&P 13 pg 76