

PLAT OF SURVEY

LOCATED IN THE SW 1/4 OF THE NW 1/4, NW 1/4 OF THE SW 1/4 AND SW 1/4 OF THE SW 1/4 OF SECTION 13 AND IN THE NW 1/4 OF THE NW 1/4 OF SECTION 24, ALL IN T.4N., R.7E. OF THE 4TH PM., VILLAGE OF NEW GLARUS, GREEN COUNTY, WISCONSIN.

SEE SEPARATE COMBS AND ASSOCIATES, INC. LETTERHEAD FOR LEGAL DESCRIPTIONS OF PARCEL A AND B.

STATE OF WISCONSIN
COUNTY OF ROCK SS.

I HEREBY CERTIFY THAT I HAVE SUPERVISED THE SURVEY OF THE PROPERTY MAPPED HEREON FOR THE EXCLUSIVE USE OF ROBERT WESENBERG AND THAT TO THE BEST OF MY KNOWLEDGE AND BELIEF THE PLAT HEREON DRAWN CORRECTLY REPRESENTS SAID SURVEY AND ITS LOCATION.

GIVEN UNDER MY HAND AND SEAL THIS 30th DAY OF APRIL, 2012, AT JANESVILLE, WISCONSIN.

St. Lathrop
Steven Lathrop

Steven Lathrop
P.L.S. Number 1853
If the surveyor's signature is not red in color, the map is a copy and may contain unauthorized alterations. The certification contained hereon shall not apply to any copies.

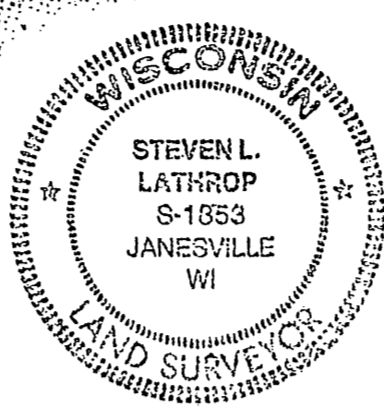

NOTES:

THIS SURVEY IS SUBJECT TO ANY AND ALL EASEMENTS AND AGREEMENTS, RECORDED AND UNRECORDED.

ASSUMED NO 00'09"E ALONG THE WEST LINE OF THE NW 1/4 OF SECTION 24-4-7.

NOTE: A SURVEY BY MICHAEL J. ZIEHR, DATED MARCH 13, 2006 WAS USED IN RETRACING THE BOUNDARIES FOR THIS SURVEY.

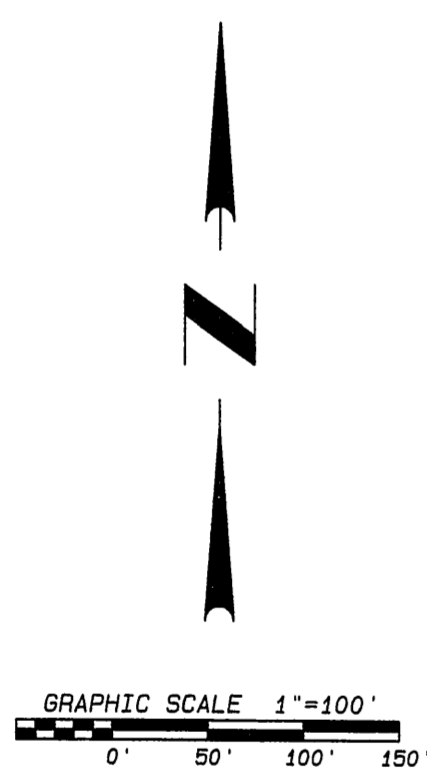

LEGEND:

- SET IRON PIN, 3/4" x 24", 1.5 LBS./LIN.FT.
- FOUND IRON PIN
- ⊙ FOUND ALUMINUM MONUMENT
- ⊙ FOUND BRASS DISK MONUMENT
- X— FENCE

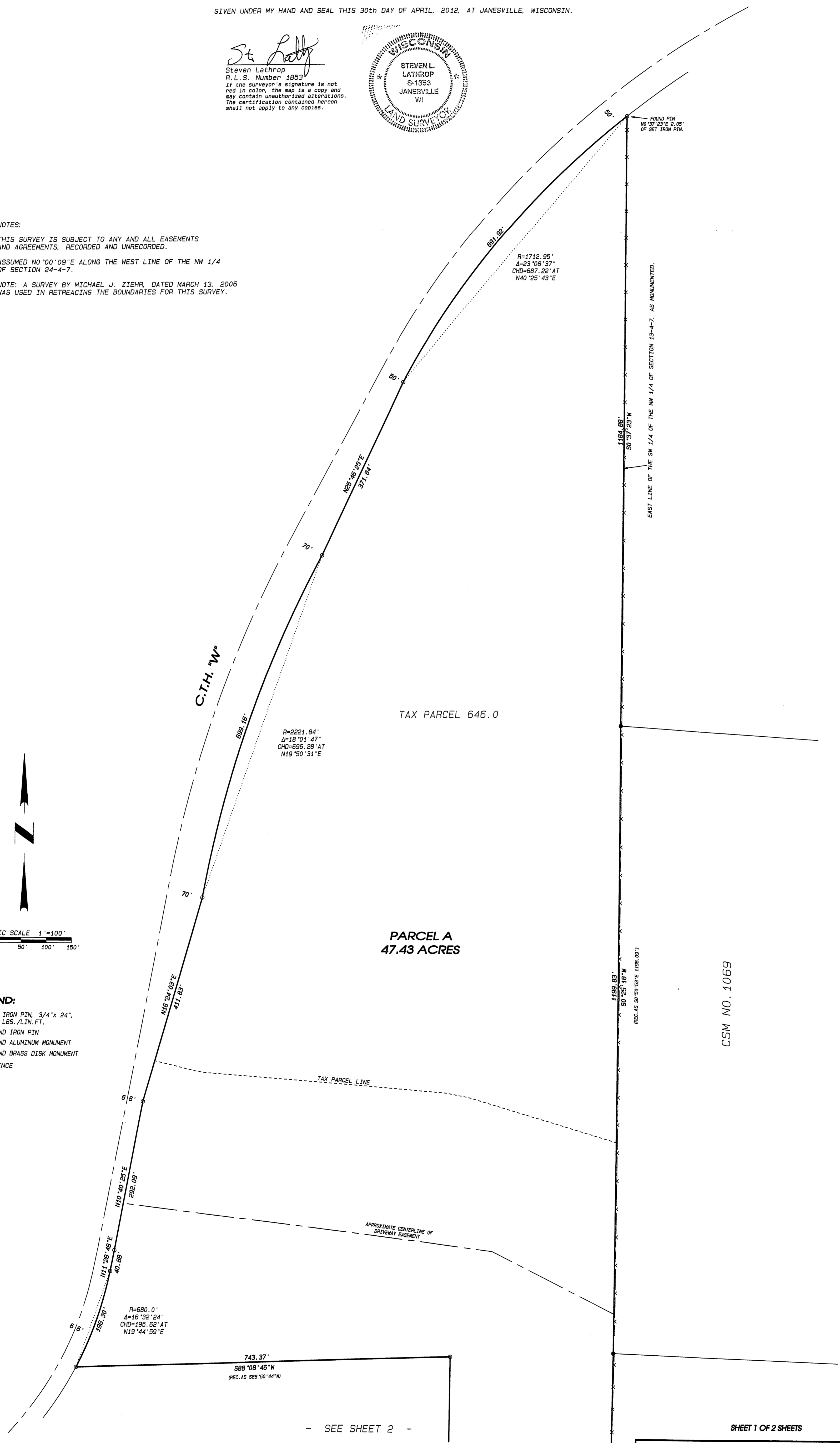

- SEE SHEET 2 -

SHEET 1 OF 2 SHEETS

<p>109 W. Milwaukee St. Janesville, WI 53546 www.combssurvey.com</p>	LAND SURVEYING LAND PLANNING CIVIL ENGINEERING	DATE 04/30/12 BY sll PROJECT NO. 112-054 CLIENT WESENBERG
	tel: 608 752-0575 fax: 608 752-0534	
	CSM NO. 1069	
	TAX PARCEL 646.0 PARCEL A 47.43 ACRES	