

PLAT OF SURVEY FOR KARL N SUTTER AND ROGER ALTON

THOSE PARTS OF THE NORTHWEST QUARTER (NW¼) AND THE NORTHEAST QUARTER (NE¼) OF THE NORTHWEST QUARTER (NE¼) AND THE SOUTHWEST QUARTER (SW¼) AND THE NORTHEAST QUARTER (NE¼) OF THE NORTHWEST QUARTER (NW¼) ALL IN SECTION TWELVE (12), TOWN 2 NORTH, RANGE 7 EAST, MONROE TOWNSHIP, GREEN COUNTY, WISCONSIN, MORE FULLY DESCRIBED AS: COMMENCING AT AN ALUMINUM MONUMENT MARKING THE EAST QUARTER CORNER OF SECTION 12; THENCE S 89°51'40"W, 2634.33' TO A #6 REBAR AT THE CENTER OF SECTION 12 AND THE POINT OF BEGINNING; THENCE CONTINUING S 89°51'40"W, 1246.10' TO A #6 REBAR ON THE FENCE LINE; THENCE N 0°12'20"E ALONG THE FENCE, 7.13' TO A #6 REBAR ON THE FENCE LINE; THENCE N 89°42'00"E ALONG THE FENCE, 615.88' TO A #5 REBAR; THENCE N 89°42'00"E ALONG THE FENCE, 615.88' TO A #6 REBAR; THENCE N 0°13'40"E ALONG THE FENCE, 661.61' TO A #5 REBAR; THENCE N 0°13'40"E ALONG THE FENCE, 661.61' TO A #6 REBAR; THENCE S 89°52'30"E ALONG THE FENCE, 667.41' TO A #5 REBAR; THENCE S 89°52'30"E, 667.41' TO A #6 REBAR ON THE WEST LINE OF THE FORMER ILLINOIS CENTRAL RAILROAD; THENCE SOUTHERLY, 5.57' ALONG THE ARC OF A 2789.93' RADIUS CURVE TO THE RIGHT, MAKING A CENTRAL ANGLE OF 0°06'52" AND A LONG CHORD OF 5.57' THAT BEARS S 3°02'44"E TO A #6 REBAR AND THE SOUTH LINE OF THE AFORESAID NORTHEAST QUARTER OF THE NORTHEAST QUARTER; THENCE S 89°51'20"W, 1324.52' TO THE SOUTHWEST CORNER OF THE NORTHWEST QUARTER OF THE NORTHEAST QUARTER; THENCE S 0°03'57"W, 1321.96' TO THE POINT OF BEGINNING.

PARCEL CONTAINS 0.90 ACRES (39,073 SQ. FT.), MORE OR LESS, AND IS SUBJECT TO ANY AND ALL EASEMENTS AND RIGHTS-OF-WAY OF RECORD AND OR USAGE.

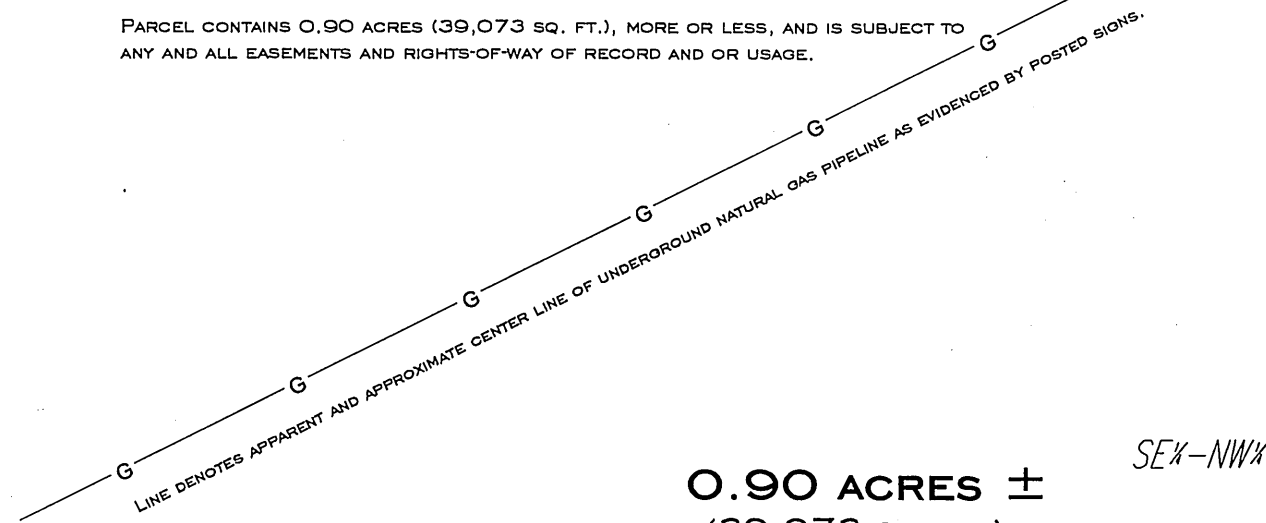

0.90 ACRES ±
(39,073 SQ. FT.)

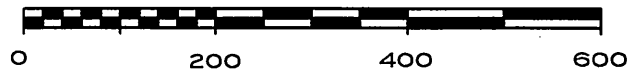

SCALE: 1" = 200'

NOTE: BEARINGS ARE REFERENCED TO THE EAST - WEST QUARTER LINE OF SECTION 12, T2N, R7E, WHICH BEARS N 89°51'40"E ACCORDING TO THE GREEN COUNTY COORDINATE SYSTEM AS DEFINED BY THE WISCONSIN DEPARTMENT OF TRANSPORTATION AND DETERMINED BY GPS OBSERVATION.

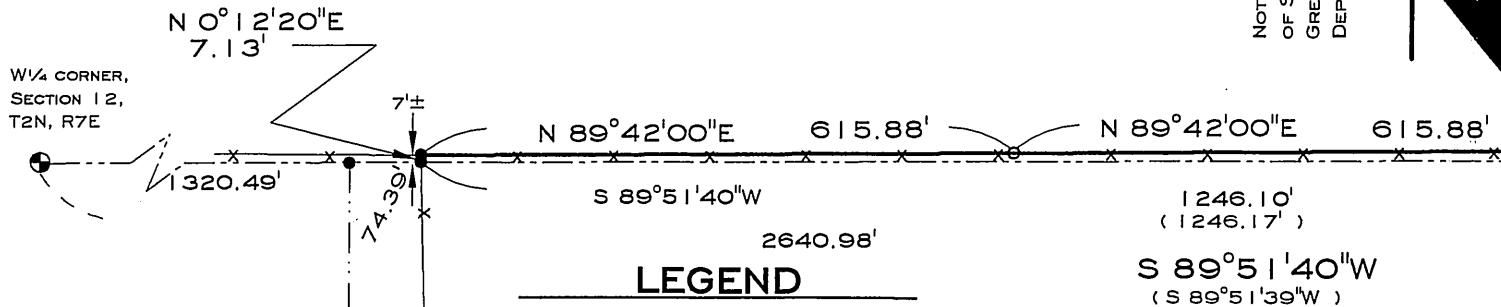
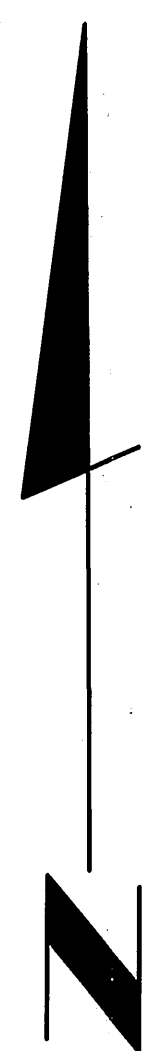

LEGEND

- - ALUMINUM MONUMENT - FOUND
- - #6 (3/4" DIA.) X 24" REBAR - FOUND
- - #5 (5/8" DIA) X 24" REBAR - SET FOR FENCING
- () - RECORDED AS
- x- FENCELINE

W¼ CORNER, SECTION 12, T2N, R7E

POINT OF BEGINNING - CENTER OF SECTION 12, T2N, R7E. 12'± SOUTH AND 15'± EAST OF FENCES.

E¼ CORNER, SECTION 12, T2N, R7E

SURVEYOR'S CERTIFICATE

I, BRUCE D. BOWDEN, REGISTERED WISCONSIN LAND SURVEYOR - 1250, AGENT OF BOWDEN SURVEYING, LTD., DO HEREBY CERTIFY THAT I HAVE SURVEYED, DESCRIBED, MAPPED AND MONUMENTED THE PROPERTY SHOWN HEREON IN ACCORDANCE WITH THE INSTRUCTIONS OF KAREN SUTTER AND ROGER ALTON AND THAT THIS MAP IS A CORRECT REPRESENTATION THEREOF TO THE BEST OF MY KNOWLEDGE AND BELIEF.

Bruce D. Bowden
BRUCE D. BOWDEN, R.L.S. - 1250
AGENT OF BOWDEN SURVEYING, LTD.

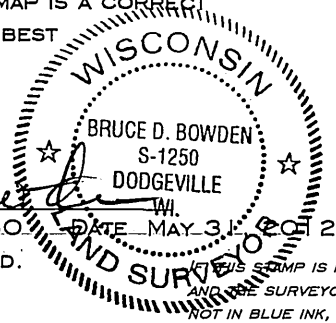

THIS STAMP IS NOT RED COLORED AND THE SURVEYOR'S SIGNATURE IS NOT IN BLUE INK, THE MAP SHOULD BE ASSUMED TO BE A COPY AND MAY CONTAIN UNAUTHORIZED ALTERATIONS. THE CERTIFICATE SHOWN HEREON SHALL NOT APPLY TO ANY COPIES.

WIRE FLAGS AND PAINT WERE SET ALONG THE LINES OF THE RECORDED LOCATION OF THE BOUNDARY FENCES BETWEEN THE TWO FARMS AS DEFINED BY TODD HASSE OF A SURVEY DATED JUNE 28TH, 2011.

BOWDEN SURVEYING, LTD.

619 W. MERRIMAC STREET
DODGEVILLE, WI 53533
PHONE (608)935-5513

Job No. 25063B

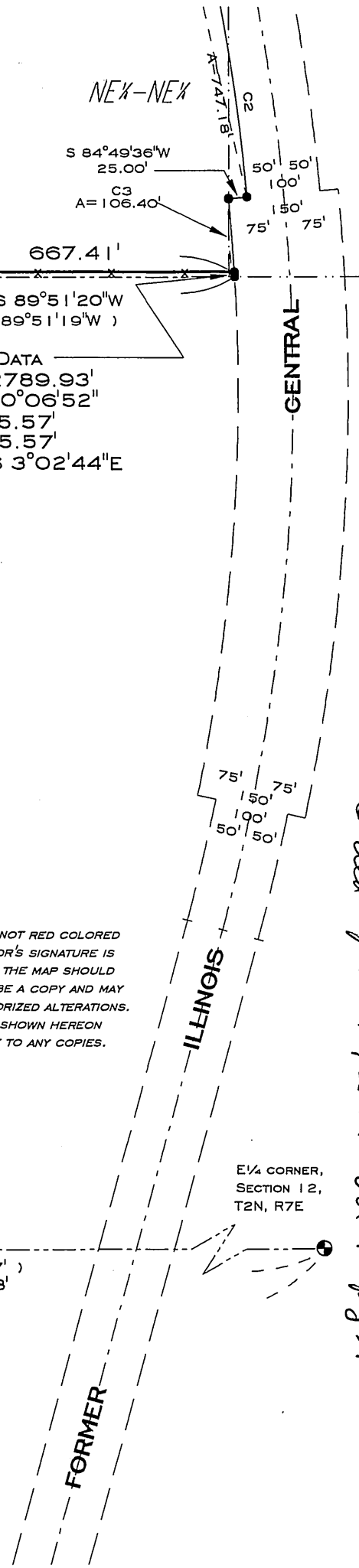

Filed June 12, 2012 U&L 13 pg 71