

PLAT OF SURVEY FOR: DARREN BURRESON

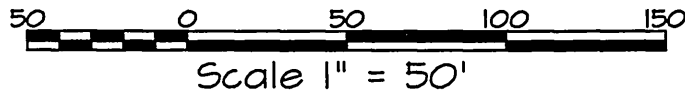

DESCRIPTION:
 LOT 21 OF GREEN CO. C.S.M. 3633
 RECORDED AS DOC. 453703 IN VOL. *L.S.*
 13 OF CSM'S ON PAGE ~~328~~ AND *326*
 LOCATED IN PART OF THE NE 1/4 & NW 1/4
 OF THE SW 1/4 OF SECTION 4,
 T4N, R6E, TOWNSHIP OF YORK,
 GREEN COUNTY, WI.

OFFICE DATA:	
JOB I.D.	20125-032
SURVEY CREW:	LES
FIELD BOOK NO.:	2012-2 P.7
DWG. STORED:	VERS 13
DRAWN BY:	LES
DRAWING NO.:	125-32.DWG
DATA FILE NO.:	125-32.TXT

SCHMIT ENGINEERING & SURVEYING
 215 E. GRACE STREET
 DODGEVILLE, WI. 53533
 608-935-2721

LOT 22
 C.S.M. NO. 3633

1.98 AC. EXC. OF R/W
 0.42 AC. R/W
 2.40 AC. TOTAL

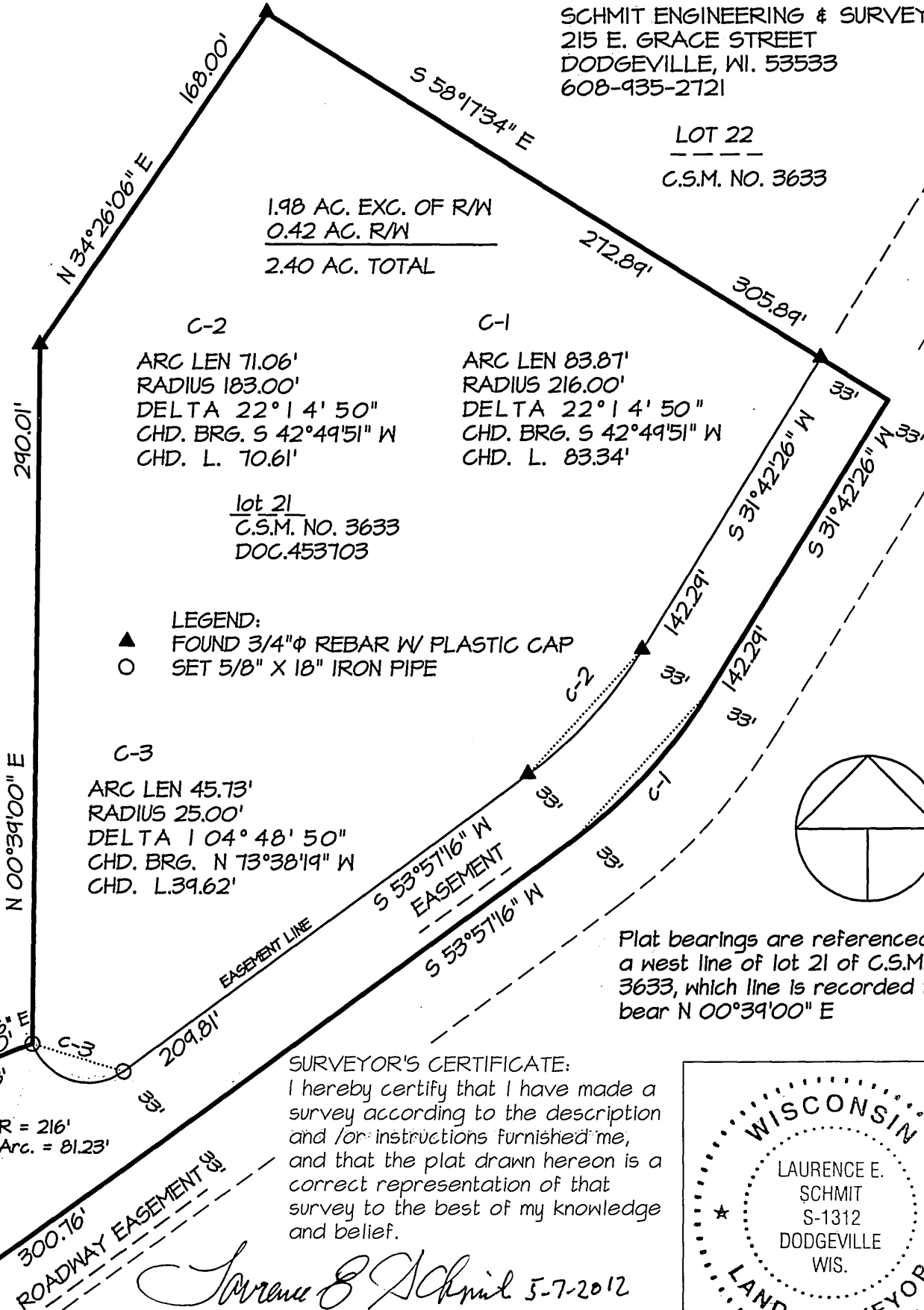

lot 21
 C.S.M. NO. 3633
 DOC. 453703

- LEGEND:
- ▲ FOUND 3/4" Φ REBAR W/ PLASTIC CAP
 - SET 5/8" X 18" IRON PIPE

C-3
 ARC LEN 45.73'
 RADIUS 25.00'
 DELTA 1 04° 48' 50"
 CHD. BRG. N 73° 38' 19" W
 CHD. L. 39.62'

C-1
 ARC LEN 83.87'
 RADIUS 216.00'
 DELTA 22° 14' 50"
 CHD. BRG. S 42° 49' 51" W
 CHD. L. 83.34'

C-2
 ARC LEN 71.06'
 RADIUS 183.00'
 DELTA 22° 14' 50"
 CHD. BRG. S 42° 49' 51" W
 CHD. L. 70.61'

Plat bearings are referenced to a west line of lot 21 of C.S.M. no. 3633, which line is recorded to bear N 00° 39' 00" E

SURVEYOR'S CERTIFICATE:
 I hereby certify that I have made a survey according to the description and /or instructions furnished me, and that the plat drawn hereon is a correct representation of that survey to the best of my knowledge and belief.

Laurence E. Schmit 5-7-2012
 Laurence E. Schmit date:

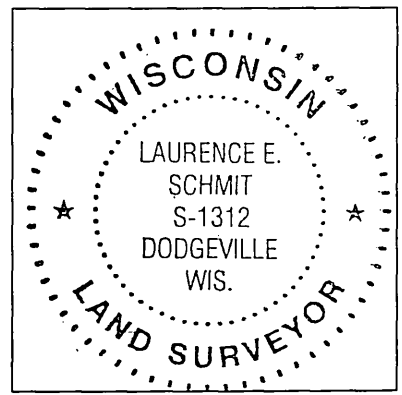

Filed May 24, 2012 Vol 13 pg 70