

Field April 30, 2012 Utl 13 pg 66

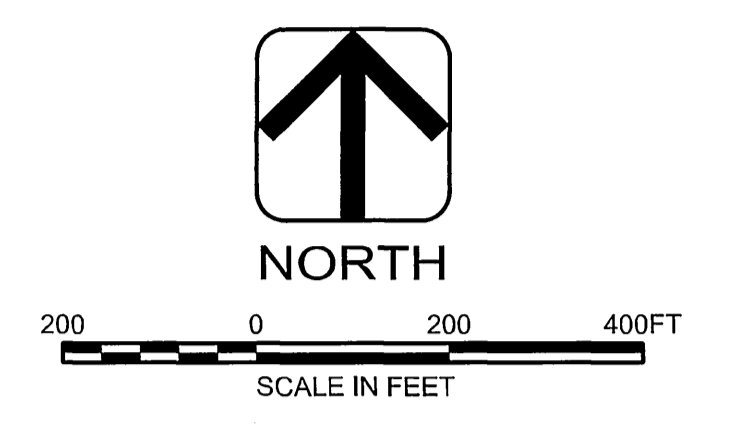

Point	Northing	Easting	Latitude	Longitude
1	287638.64	2051208.80	42°47'19.58375"N	089°41'30.78004"W
2	288411.38	2051202.91	42°47'27.21677"N	089°41'30.82074"W
3	288402.84	2051246.05	42°47'27.13084"N	089°41'30.24259"W
4	288349.19	2051492.38	42°47'26.59190"N	089°41'26.94161"W
5	288249.36	2051754.03	42°47'25.59622"N	089°41'23.43748"W
6	288195.82	2051848.73	42°47'25.06390"N	089°41'22.17010"W
7	288099.72	2052042.53	42°47'24.10752"N	089°41'19.57579"W
8	287902.71	2052500.63	42°47'22.14461"N	089°41'13.44199"W
9	287824.03	2052682.82	42°47'21.36068"N	089°41'11.00257"W
10	287614.79	2053145.84	42°47'19.27665"N	089°41'04.80356"W
11	287429.45	2053451.58	42°47'17.43450"N	089°41'00.71272"W
12	287123.03	2053842.88	42°47'14.39311"N	089°40'55.48070"W
13	286471.08	2053855.75	42°47'07.95294"N	089°40'55.34145"W
14	286728.80	2053486.84	42°47'10.51245"N	089°41'00.27552"W
15	287003.68	2053093.37	42°47'13.24232"N	089°41'05.53821"W
16	287255.65	2052732.69	42°47'15.74461"N	089°41'10.36244"W
17	287371.69	2052566.58	42°47'16.89697"N	089°41'12.58427"W
18	287626.24	2052569.09	42°47'19.41122"N	089°41'12.53778"W
19	287629.98	2052158.71	42°47'19.46334"N	089°41'18.04121"W
20	287634.08	2051708.75	42°47'19.52041"N	089°41'24.07543"W

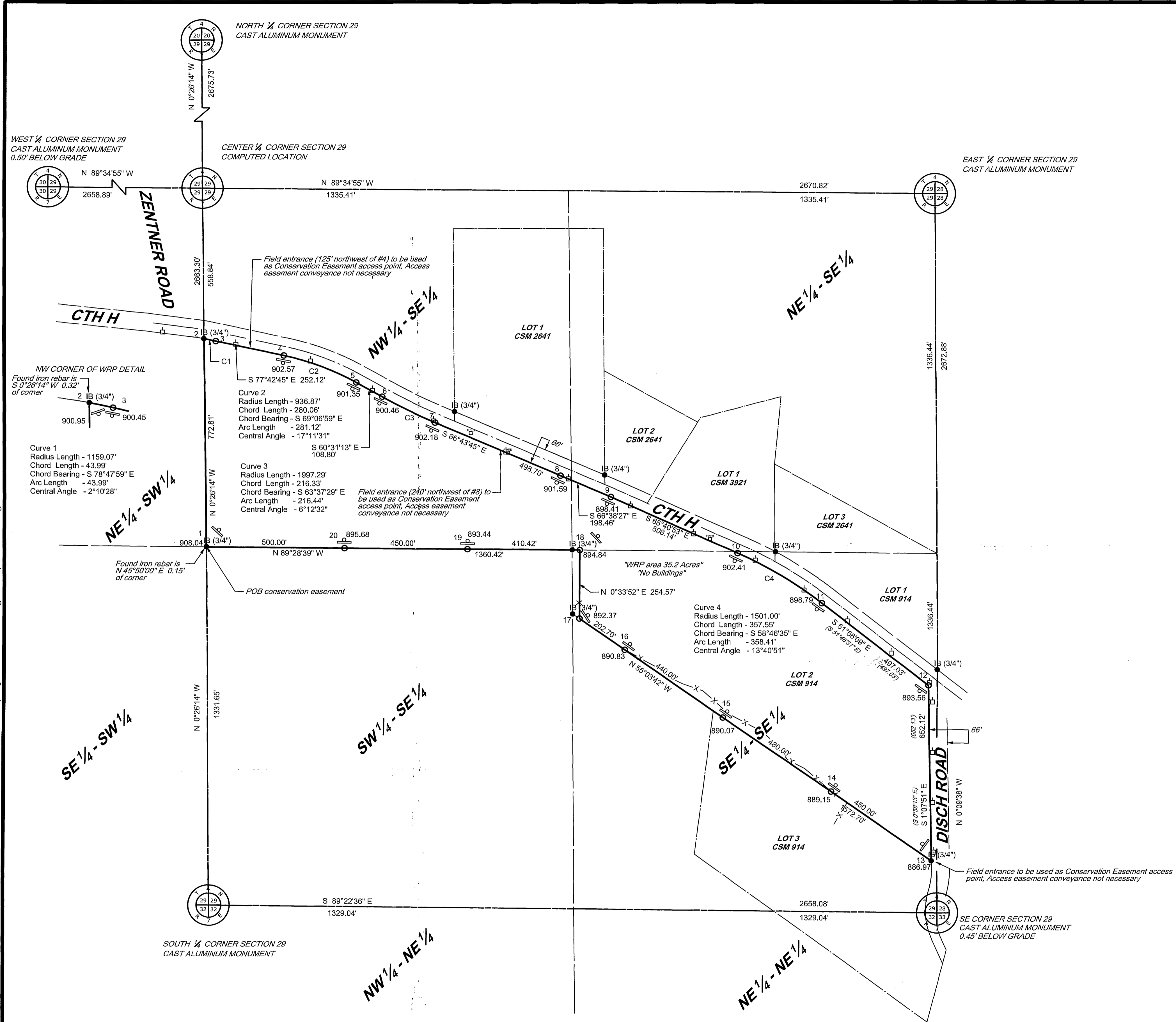
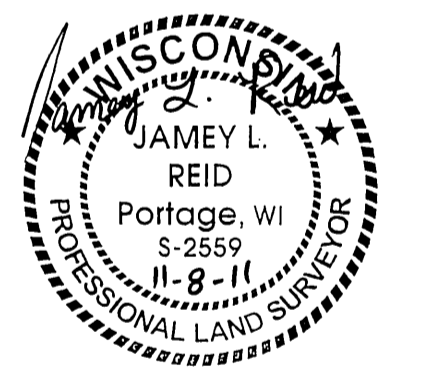

Note:
The recorded description on the property of which the easement is located on is referenced in Title Commitment No. GR10733 by Chicago Title Insurance Company.

LEGEND	
FOUND IRON PIPE (SIZE)	IP (SIZE)
FOUND IRON BAR (SIZE)	IB (SIZE)
SET 3/4" X 24" IRON BAR WITH PLASTIC CAP STAMPED AYRES ASSOC RLS-2559	
SET METAL POST WITH USDA/NRCS SIGNAGE	
SECTION LINE	
SIXTEENTH LINE	
RIGHT OF WAY LINE	
PROPERTY LINE	
EXISTING EASEMENT	
RECORDED AS DATA (N90°00'00"E) (123.87)	
PROPOSED ACCESS EASEMENT	
USDA/NRCS BOUNDARY	
TREE LINE	
FENCE	
WATER'S EDGE	
UNDERGROUND ELECTRIC	
OVERHEAD ELECTRIC	
POWER POLE	
TRANSFORMER	
UNDERGROUND TELEPHONE	
TELEPHONE POLE	
TELEPHONE PEDESTAL	
GAS UTILITY	
OVERHEAD UTILITY	
LATTICE TOWER	
SPOT ELEVATION	

M:\SURVEY\SURV25-0633.00 NRCS Boundary Surveys\25-0633.01 task order 2\Green County\Righter\CADD Files\Righter map file sheet 3.dgn

NRCS CONTRACT No. 66-5F48-10-00XX6	<table border="1" style="width: 100%;"> <tr> <td>SURVEY BY</td> <td>JV, JR</td> <td>BOOK NO</td> <td>479</td> </tr> <tr> <td>DR BY</td> <td>JR</td> <td>JOB NO</td> <td>26-0633.01</td> </tr> <tr> <td>CHK BY</td> <td>JF</td> <td>DATE</td> <td>NOVEMBER 8, 2011</td> </tr> </table>	SURVEY BY	JV, JR	BOOK NO	479	DR BY	JR	JOB NO	26-0633.01	CHK BY	JF	DATE	NOVEMBER 8, 2011	US DEPARTMENT OF AGRICULTURE RIGHTER FAMILY HOMESTEAD, LLC PROPERTY GREEN COUNTY, WISCONSIN	 MADISON, WISCONSIN	MAP OF BOUNDARY SURVEY OF USDA-NRCS WRP CONSERVATION EASEMENT	SHEET NO. 3 OF 3
SURVEY BY	JV, JR	BOOK NO	479														
DR BY	JR	JOB NO	26-0633.01														
CHK BY	JF	DATE	NOVEMBER 8, 2011														