

PLAT OF SURVEY

Lot 1, of Certified Survey Map No. 832, Recorded in Volume 2 of Certified Survey Maps of Green County, on Page 415, as Document No. 305071, being part of the NW 1/4 of the SW 1/4 of Section 25, Town 3 North, Range 7 East, Town of Washington, Green County, Wisconsin.

I, Todd E. Hasse, Registered Land Surveyor, S-2228, hereby certify that I have made this Plat of Survey under the direction of James Faith and that I have surveyed, monumented and mapped the lands described hereon and that this map is a correct representation thereof in accordance with the information provided.

April 12th, 2012

Todd E. Hasse
Todd E. Hasse R.L.S. - 2228

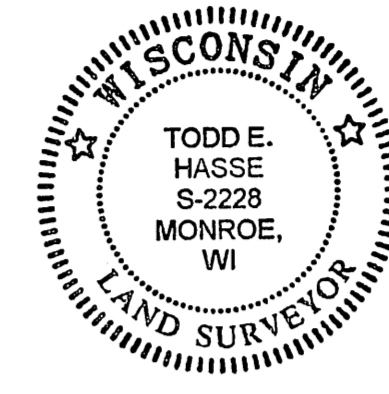

Plat April 19, 2012, UTM 13 pg 52

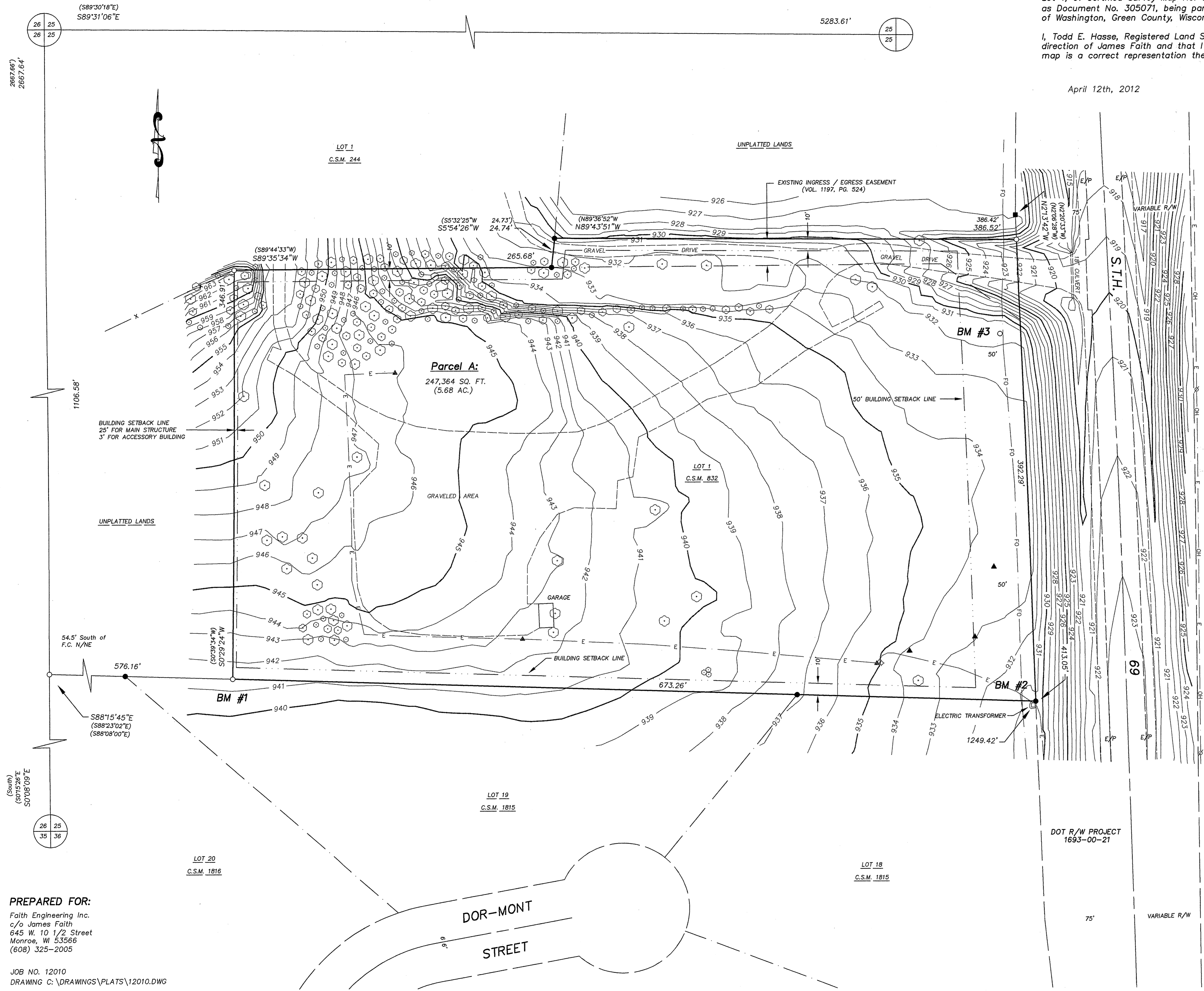

LEGEND:

- Cast Aluminum monument found.
- 5/8" DOT iron rod found.
- 3/4" solid round iron rod found.
- 3/4" X 24" solid round iron rod set, weighing 1.50 lbs per lined ft.
- Ingress \ Egress Easement line.
- Building set back line.
- Existing fence line.
- Underground Fiber Optic Cable.
- Underground Electric.
- Overhead Electric.
- Edge of Pavement.
- Deciduous tree.
- Electric Pedestal.
- Power Pole.
- Light Pole.
- Soil Boring.

NOTES:

- Bearings and distances shown in parenthesis, indicates recorded as data.
- Bearings are referenced to the W. line of the SW 1/4 of Section 25, which bears S0°08'09"E, according to the Green County Coordinate System, as defined by the Wisconsin Department of Transportation and determined by GPS observation, 2007 Adjustment.

CONTOUR INTERVAL = 1'

SCALE: 1" = 40'

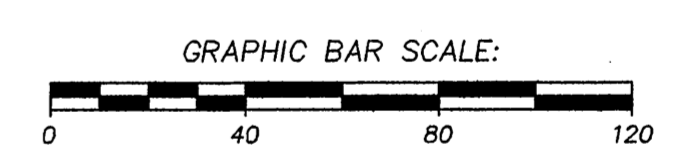

BENCH MARK INFO:

BM #1	TOP OF 3/4" IRON ROD	ELEVATION = 941.37'
BM #2	TOP OF 3/4" IRON ROD	ELEVATION = 931.03'
BM #3	TOP OF 3/4" IRON ROD	ELEVATION = 931.91'

PREPARED FOR:
Faith Engineering Inc.
c/o James Faith
645 W. 10 1/2 Street
Monroe, WI 53566
(608) 325-2005

JOB NO. 12010
DRAWING C:\DRAWINGS\PLATS\12010.DWG

HASSE SURVEYING
W5820 ILIFF ROAD
MONROE, WI 53566
(608) 325-5321 PHONE
(608) 329-5321 FAX