

PLAT OF SURVEY

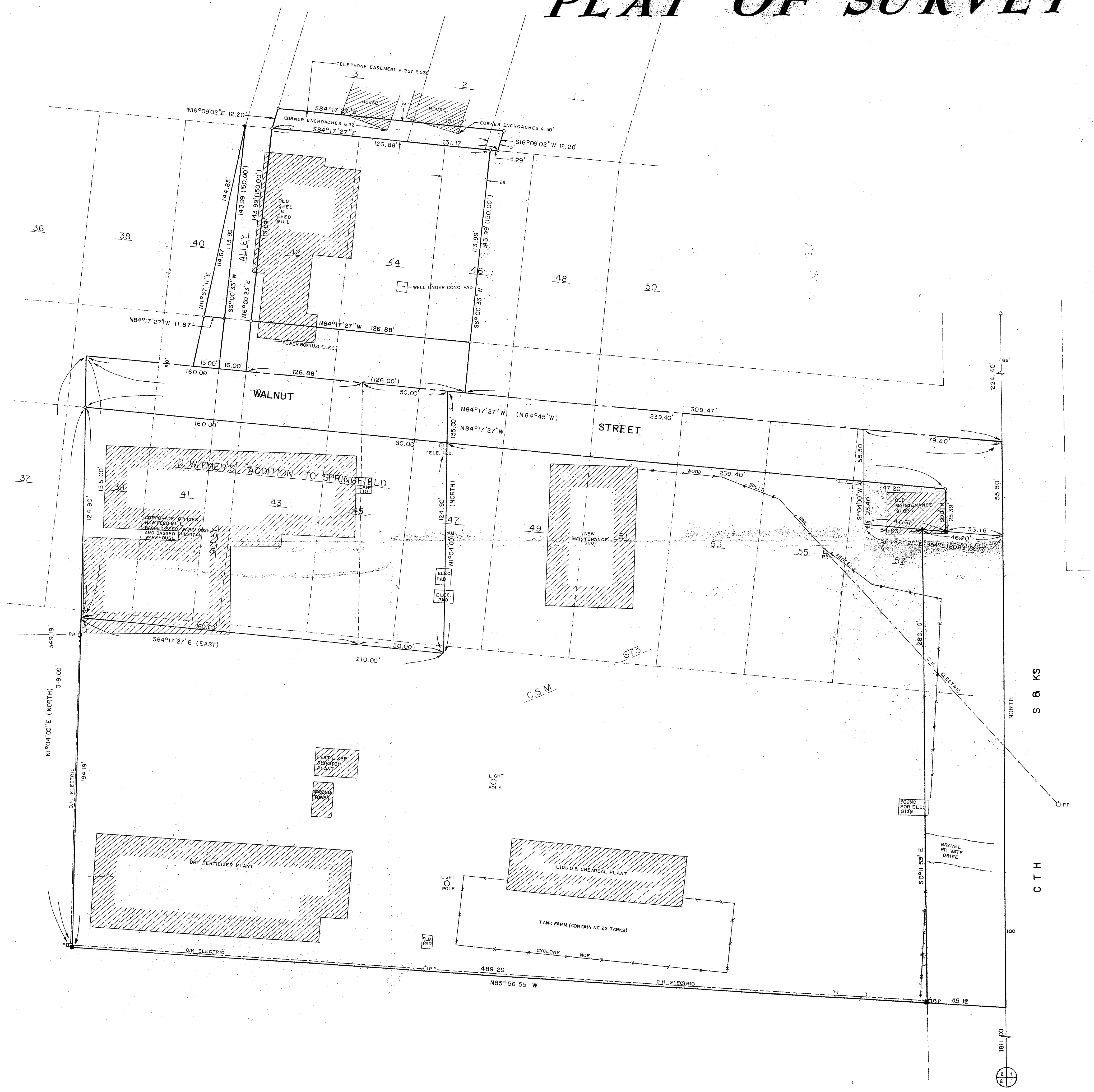

RECORDED DESCRIPTIONS OF PROPERTY

Lot 1 of Certified Survey Map Number 673 recorded at the Register of Deeds Green County Wisconsin on November 11 1982 in Volume 2 of Certified Survey Maps of Green County on page 226

AND
 Part of Fractional Lot 7, Section 2 T1N R8E AND part of Lot 57 of D Witmer's Addition to Juda, Green County Wisconsin, described as follows:
 Commencing at a point at the intersection of Walnut Street and the section line road 224.40' South of a monument in the center of Main Street thence South along the centerline of said section line road a distance of 55.5' thence N84°W a distance of 80.77' to iron stake, thence N1°4' E 55.5' to center of Walnut Street thence S84°E along centerline of Walnut Street 79.8' to the point of beginning

AND
 A parcel of land in the shape of a parallelogram having the length of 50' on the North side thereof and a length of 155' on the West side thereof said property herein conveyed being located East and adjoining that certain parcel of land 155' North and South and 160' East and West described in that certain deed recorded December 6 1957, in the office of the Register of Deeds, Green County, Wisconsin in Volume 164 page 485. The West line of the property herein conveyed being the East line of the aforesaid 155' by 160' parcel hereinafore referred to. The North line of the property herein conveyed being parallel with Walnut Street.

Also, a parcel of land lying and being in the extreme Northwest corner of the real estate hereinafter described, being 155' North and South and 160' East and West and being part of the following described real estate, to wit:
 Part of Fractional Lot 7 in Section 2, T1N, R8E, commencing at a point 227.2' West of the intersection of Walnut Street and the section line road 340 links South of a monument in the center of Main Street in the Village of Juda Green County, Wisconsin, thence South 98.1' thence Southwesterly along the railroad right of way to a line parallel with and 539' West of the East boundary hereinafore described thence North 482' thence East 452' thence North 759' thence West 225' thence North 212' thence East 302' to place of beginning. The parcel herein conveyed constitutes a parallelogram

AND
 Lots 42 and 44 and the West 26' more or less of Lot 46 according to the recorded plat, in D Witmer's Addition to the Village of Juda
 Also, beginning at an iron stake which is placed over the buried stone which marks the Northeast corner of Lot 40 and go South along the East boundary of Lot 40 for 150' to a point in the centerline of Walnut Street. This point marks the Southeast corner of Lot 40, thence go N84°45'W along the centerline of Walnut Street for 15' to a point, thence go North by East in a straight line to the place of beginning, being a triangular piece of land located in D Witmer's Addition to the Village of Juda
 Also, the South 12' measured in a North-South direction of Lots 2 & 3 of the D Witmer's Addition, and also the South 12' measured in a North-South direction of the West 5' of Lot 1 of the D Witmer's Addition to the Village of Juda
 All subject to any and all easements of record

NOTE: Bearings are referenced to the East line of Government Lots 7 & 1' of Section 2 which was recorded as bearing NORTH

- LEGEND**
- ⊕ CAST ALUMINUM MONUMENT FOUND
 - ⊙ 3/4" IRON ROD FOUND
 - △ IRON PIPE PREVIOUSLY FOUND AT INTERSECTION OF SECTION LINE AND MAIN STREET
 - ▲ NO POINT SET COMPUTED CORNER ONLY (FALLS IN BUILDING)
 - 1 1/4" IRON ROD FOUND
 - 3/4" X 24" SOLID ROUND IRON ROD SET WEIGHING 15 POUNDS PER LINEAL FOOT

PREPARED FOR
 NEWMAN SEED & FEED
 229 WALNUT STREET
 JUDA WI 53550
 (608) 934 5215

PREPARED BY
 TALARCZYK & ASSOC INC
 W5105 KUBLY ROAD PO BOX 235
 NEW GLARUS, WI 53574
 (608) 527 5216
 FAX (608) 527-5357

JOB NUMBER 94025
BOOK 42
PAGE 52

I hereby certify that I have surveyed, monumented, and mapped the lands described hereon and that this map is a correct representation thereof in accordance with the information furnished

6/9/94 *Richard D. Talarczyk*
 Richard D. Talarczyk

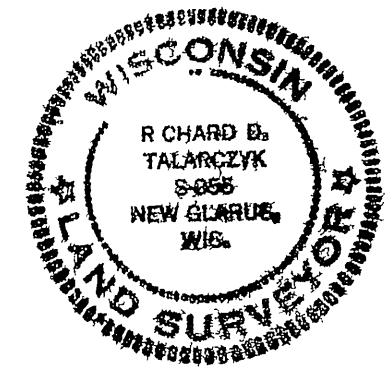

SCALE 1" = 30'

FILED BY: HASSE SURVEYING
 DATE: FEBRUARY 1ST, 2012

94025

Filed Mar 1, 2012 Vol 1388 54