

Filed Mar 1, 2012 UFR 13 pg 53

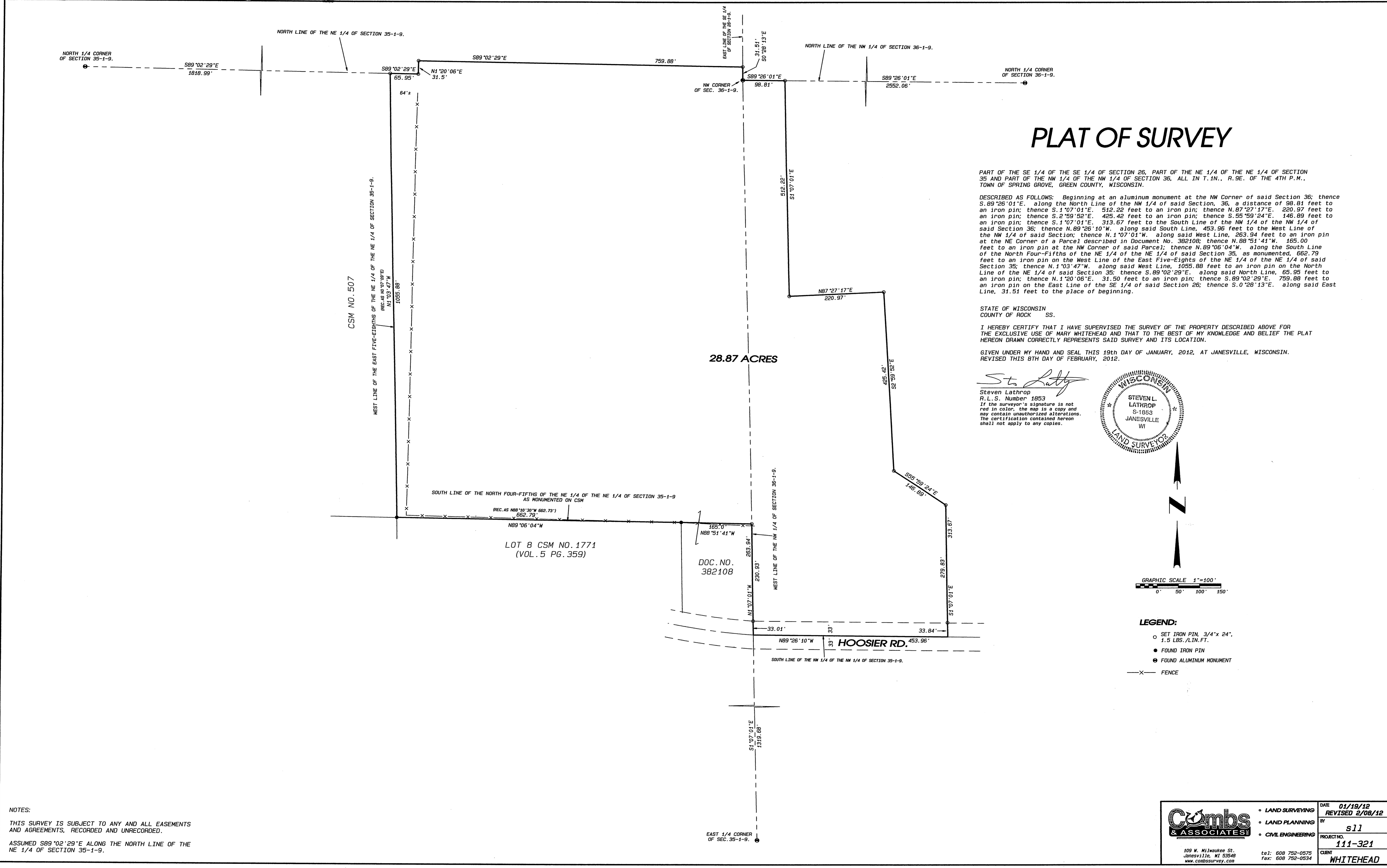

PLAT OF SURVEY

PART OF THE SE 1/4 OF THE SE 1/4 OF SECTION 26, PART OF THE NE 1/4 OF THE NE 1/4 OF SECTION 35 AND PART OF THE NW 1/4 OF THE NW 1/4 OF SECTION 36, ALL IN T.1N., R.9E. OF THE 4TH P.M., TOWN OF SPRING GROVE, GREEN COUNTY, WISCONSIN.

DESCRIBED AS FOLLOWS: Beginning at an aluminum monument at the NW Corner of said Section 36; thence S.89°26'01"E. along the North Line of the NW 1/4 of said Section, 36, a distance of 98.81 feet to an iron pin; thence S.1°07'01"E. 512.22 feet to an iron pin; thence N.87°27'17"E. 220.97 feet to an iron pin; thence S.2°59'52"E. 425.42 feet to an iron pin; thence S.55°59'24"E. 146.89 feet to an iron pin; thence S.1°07'01"E. 313.67 feet to the South Line of the NW 1/4 of the NW 1/4 of said Section 36; thence N.89°26'10"W. along said South Line, 453.96 feet to the West Line of the NW 1/4 of said Section; thence N.1°07'01"W. along said West Line, 263.94 feet to an iron pin at the NE Corner of a Parcel described in Document No. 382108; thence N.88°51'41"W. 165.00 feet to an iron pin at the NW Corner of said Parcel; thence N.89°06'04"W. along the South Line of the North Four-Fifths of the NE 1/4 of the NE 1/4 of said Section 35, as monumented, 662.79 feet to an iron pin on the West Line of the East Five-Eighths of the NE 1/4 of the NE 1/4 of said Section 35; thence N.1°03'47"W. along said West Line, 1055.88 feet to an iron pin on the North Line of the NE 1/4 of said Section 35; thence S.89°02'29"E. along said North Line, 65.95 feet to an iron pin; thence N.1°20'06"E. 31.50 feet to an iron pin; thence S.89°02'29"E. 759.88 feet to an iron pin on the East Line of the SE 1/4 of said Section 26; thence S.0°28'13"E. along said East Line, 31.51 feet to the place of beginning.

STATE OF WISCONSIN
COUNTY OF ROCK SS.

I HEREBY CERTIFY THAT I HAVE SUPERVISED THE SURVEY OF THE PROPERTY DESCRIBED ABOVE FOR THE EXCLUSIVE USE OF MARY WHITEHEAD AND THAT TO THE BEST OF MY KNOWLEDGE AND BELIEF THE PLAT HEREON DRAWN CORRECTLY REPRESENTS SAID SURVEY AND ITS LOCATION.

GIVEN UNDER MY HAND AND SEAL THIS 19th DAY OF JANUARY, 2012, AT JANESVILLE, WISCONSIN.
REVISED THIS 8TH DAY OF FEBRUARY, 2012.

Steven Lathrop
Steven Lathrop
R.L.S. Number 1853
If the surveyor's signature is not red in color, the map is a copy and may contain unauthorized alterations. The certification contained hereon shall not apply to any copies.

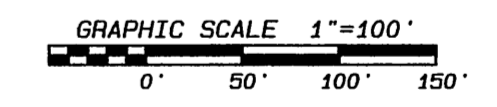
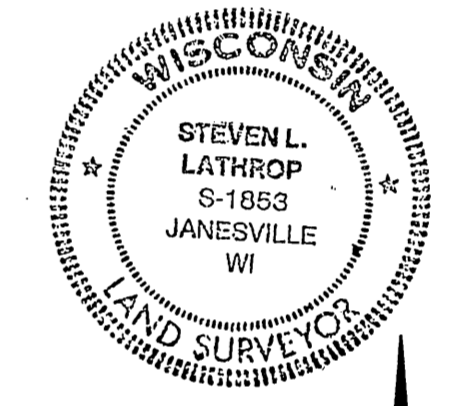

- LEGEND:**
- SET IRON PIN, 3/4"x 24", 1.5 LBS./LIN.FT.
 - FOUND IRON PIN
 - FOUND ALUMINUM MONUMENT
 - X— FENCE

NOTES:
THIS SURVEY IS SUBJECT TO ANY AND ALL EASEMENTS AND AGREEMENTS, RECORDED AND UNRECORDED.
ASSUMED S89°02'29"E ALONG THE NORTH LINE OF THE NE 1/4 OF SECTION 35-1-9.

	LAND SURVEYING	DATE 01/19/12
	LAND PLANNING	REVISED 2/08/12
	CIVIL ENGINEERING	BY sll
		PROJECT NO. 111-321
109 W. Milwaukee St. Janesville, WI 53540 www.combsurvey.com		CLIENT WHITEHEAD