

PLAT OF SURVEY

PART OF THE WEST 1/2 OF THE SW 1/4 OF SECTION 25 AND PART OF THE NORTH 1/2 OF THE NW 1/4 OF SECTION 36, ALL IN T.1N., R.9E. OF THE 4TH P.M., TOWN OF SPRING GROVE, GREEN COUNTY, WISCONSIN.

DESCRIBED AS FOLLOWS: Beginning at an aluminum monument at the West 1/4 Corner of said Section 25; thence S. 89° 34' 19" E. along the East-West Centerline of said Section 25, 1317.75 feet to an iron pin on the East Line of the West 1/2 of the SW 1/4 of said Section 25; thence S. 0° 38' 03" E. along said West Line, 2664.93 feet to an iron pin on the North Line of the NW 1/4 of said Section 36; thence S. 89° 26' 01" E. along said North Line, 655.97 feet to an iron pin on the East Line of the West 60 acres of the North 1/2 of the NW 1/4 of said Section 36; thence S. 1° 07' 01" E. along the East Line, 1319.60 feet to the South Line of the North 1/2 of the NW 1/4 of said Section 36; thence N. 89° 26' 10" W. along said South Line, 1527.44 feet; thence N. 1° 07' 01" W. 313.67 feet to an iron pin; thence N. 55° 59' 24" W. 146.89 feet to an iron pin; thence N. 2° 59' 52" W. 425.42 feet to an iron pin; thence S 87° 27' 17" W. 220.97 feet to an iron pin; thence N. 1° 07' 01" W. 512.22 feet to an iron pin on said North Line of the NW 1/4 of said Section 36; thence N. 89° 26' 01" W. along said North Line, 98.81 feet to an aluminum monument at the SW Corner of said Section 25; thence N. 0° 28' 13" W. along the West Line of the SW 1/4 of said Section 25, a distance of 2661.60 feet to the place of beginning.

STATE OF WISCONSIN
COUNTY OF ROCK SS.

I HEREBY CERTIFY THAT I HAVE SUPERVISED THE SURVEY OF THE PROPERTY DESCRIBED ABOVE FOR THE EXCLUSIVE USE OF MARY WHITEHEAD AND THAT TO THE BEST OF MY KNOWLEDGE AND BELIEF THE PLAT HEREON DRAWN CORRECTLY REPRESENTS SAID SURVEY AND ITS LOCATION.

GIVEN UNDER MY HAND AND SEAL THIS 19th DAY OF JANUARY, 2012, AT JANESVILLE, WISCONSIN.
REVISED THIS 8th DAY OF FEBRUARY, 2012.
REVISED THIS 18th DAY OF FEBRUARY, 2012.

St. Lathrop
Steven Lathrop
R.L.S. Number 1853

If the surveyor's signature is not red in color, the map is a copy and may contain unauthorized alterations. The certification contained hereon shall not apply to any copies.

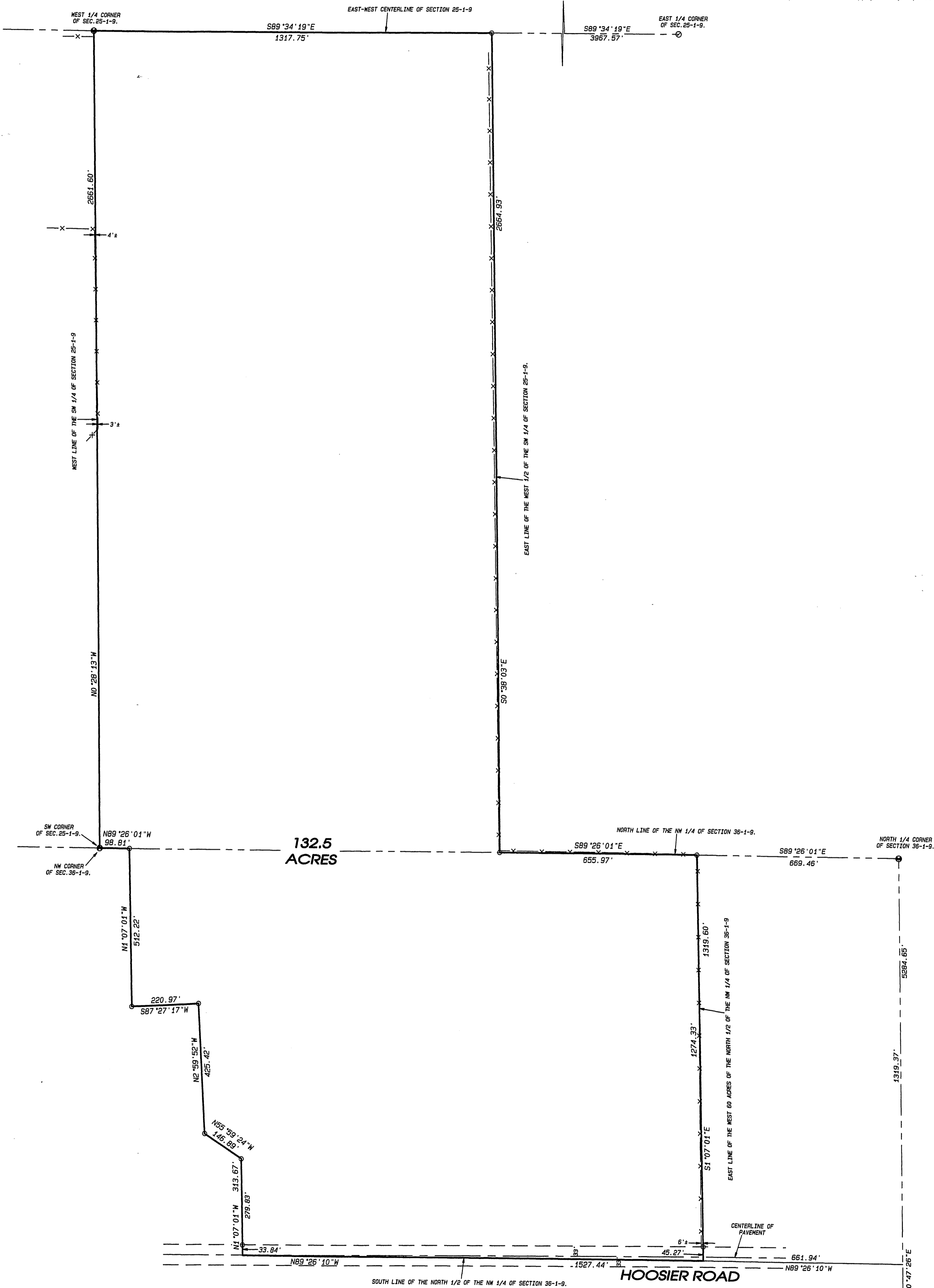
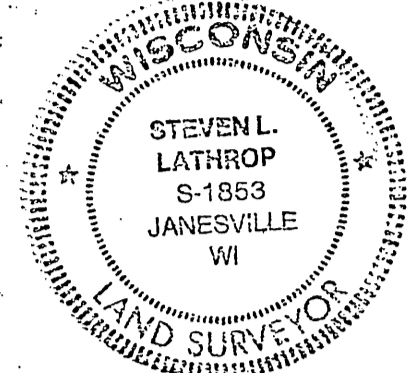

LEGEND:

- SET IRON PIN, 3/4" x 24", 1.5 LBS./LIN. FT.
- FOUND ALUMINUM MONUMENT
- ⊙ FOUND DOT DISK
- X— FENCE

NOTES:

THIS SURVEY IS SUBJECT TO ANY AND ALL EASEMENTS AND AGREEMENTS, RECORDED AND UNRECORDED.

ASSUMED S89°34'32"E ALONG THE EAST-WEST CENTERLINE OF SECTION 25-1-9.

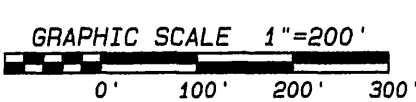

Combs & Associates	• LAND SURVEYING	DATE 01/19/12
	• LAND PLANNING	REVISED 2/28/12
• CIVIL ENGINEERING	BY sll	PROJECT NO. 111-321
109 W. Milwaukee St. Janesville, WI 53548 www.combsurvey.com	tel: 608 755-0575 fax: 608 755-0534	CLIENT WHITEHEAD