

PLAT OF SURVEY

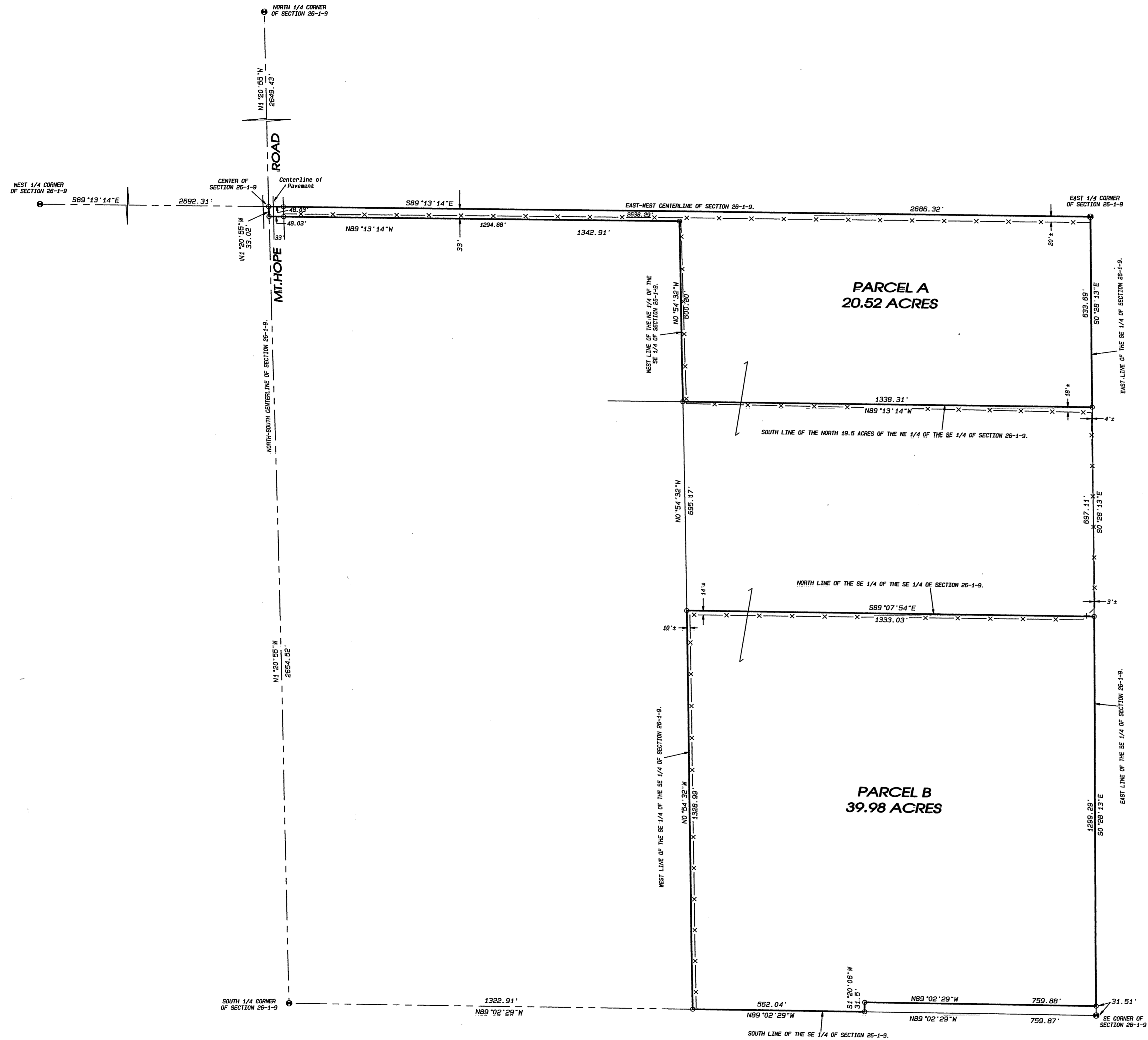

PARCEL A:

THE NORTH 19.5 ACRES OF THE NE 1/4 OF THE SE 1/4 OF SECTION 26 AND THE NORTH 2 RODS IN WIDTH OF THE NW 1/4 OF THE SE 1/4 OF SECTION 26, ALL BEING IN T.1N., R.9E. OF THE 4TH P.M., TOWN OF SPRING GROVE, GREEN COUNTY, WISCONSIN.

PARCEL B:

PART OF THE SE 1/4 OF THE SE 1/4 OF SECTION 26, T.1N., R.9E. OF THE 4TH P.M., TOWN OF SPRING GROVE, GREEN COUNTY, WISCONSIN.

DESCRIBED AS FOLLOWS: Commencing at an aluminum monument at the SE Corner of said Section; thence N.89°02'29"W. along the South Line of the SE 1/4 of said Section, 759.87 feet to an iron pin at the place of beginning for the land to be herein described; thence N.89°02'29"W. continuing along said South Line, 562.04 feet to an iron pin on the West Line of the SE 1/4 of the SE 1/4 of said Section; thence N.0°54'32"W. along said West Line, 1328.99 feet to an iron pin on the North Line of the SE 1/4 of the SE 1/4 of said Section; thence S.89°07'54"E. along said North Line, 1333.03 feet to an iron pin on the East Line of the SE 1/4 of said Section; thence S.0°28'13"E. along said East Line, 1299.29 feet to an iron pin; thence N.89°02'29"W. 759.88 feet to an iron pin; thence S.1°20'06"W. 31.50 feet to the place of beginning.

NOTE: THE ABOVE DESCRIPTIONS ARE FOR A TRANSFER OF LAND BETWEEN ADJOINING OWNERS.

STATE OF WISCONSIN
COUNTY OF ROCK SS.

I HEREBY CERTIFY THAT I HAVE SUPERVISED THE SURVEY OF THE PROPERTY DESCRIBED ABOVE FOR THE EXCLUSIVE USE OF MARY WHITEHEAD AND THAT TO THE BEST OF MY KNOWLEDGE AND BELIEF THE PLAT HEREON DRAWN CORRECTLY REPRESENTS SAID SURVEY AND ITS LOCATION.

GIVEN UNDER MY HAND AND SEAL THIS 19th DAY OF JANUARY, 2012, AT JANESVILLE, WISCONSIN.
REVISED THIS 8th DAY OF FEBRUARY, 2012.

St. Lathrop
Steven Lathrop

R.L.S. Number 1853
If the surveyor's signature is not red in color, the map is a copy and may contain unauthorized alterations. The certification contained hereon shall not apply to any copies.

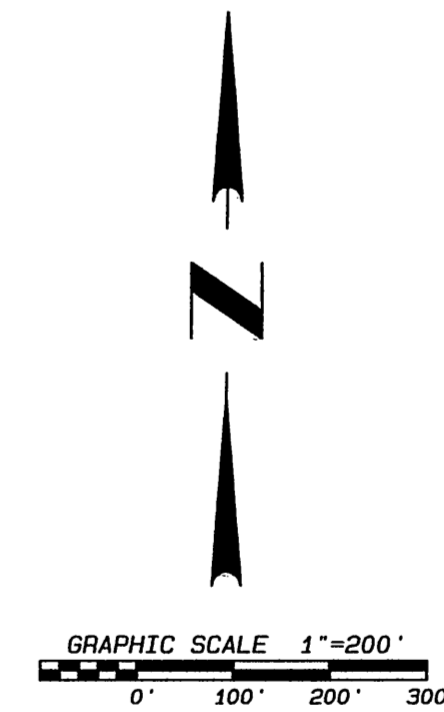
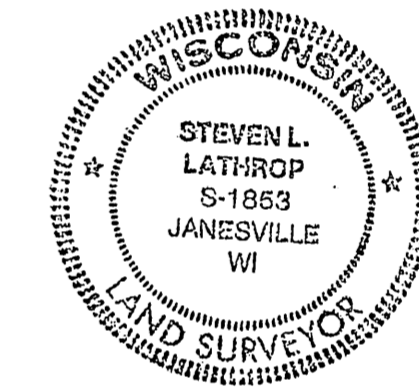

LEGEND:

- SET IRON PIN, 3/4"x 24", 1.5 LBS./LIN.FT.
- FOUND ALUMINUM MONUMENT
- X— FENCE

NOTES:

THIS SURVEY IS SUBJECT TO ANY AND ALL EASEMENTS AND AGREEMENTS, RECORDED AND UNRECORDED.

ASSUMED S89°13'14"E ALONG THE EAST-WEST CENTERLINE OF SECTION 16-1-9.

Combs & Associates	• LAND SURVEYING	DATE 01/19/12
	• LAND PLANNING	REVISED 2/08/12
• CIVIL ENGINEERING	BY sll	PROJECT NO. 111-321
109 W. Milwaukee St. Janesville, WI 53540 www.combsurvey.com	tel: 608 752-0575 fax: 608 752-0534	CLIENT WHITEHEAD

Filed Mar 1, 2012 U&E 13 pg 57