

PLAT OF SURVEY

THE NORTH LINE OF LOT 4 OF CERTIFIED SURVEY MAP NUMBER 3484, RECORDED IN VOLUME 13, PAGE 70, AS DOCUMENT NUMBER 439637 AND LOCATED IN THE SE 1/4 OF SECTION 3, T.2N., R.9E. OF THE 4TH P.M., TOWN OF DECATUR, GREEN COUNTY, WISCONSIN.

STATE OF WISCONSIN
COUNTY OF ROCK SS.

I HEREBY CERTIFY THAT I HAVE SUPERVISED THE SURVEY OF THE PROPERTY DESCRIBED ABOVE FOR THE EXCLUSIVE USE OF TRACY STRAIN AND THAT TO THE BEST OF MY KNOWLEDGE AND BELIEF THE PLAT HEREON DRAWN CORRECTLY REPRESENTS SAID SURVEY AND ITS LOCATION.

GIVEN UNDER MY HAND AND SEAL THIS 8th DAY OF AUGUST, 2011, AT JANESVILLE, WISCONSIN.

St Lathrop

Steven Lathrop
R.L.S. Number 1853

If the surveyor's signature is not red in color, the map is a copy and may contain unauthorized alterations. The certification contained hereon shall not apply to any copies.

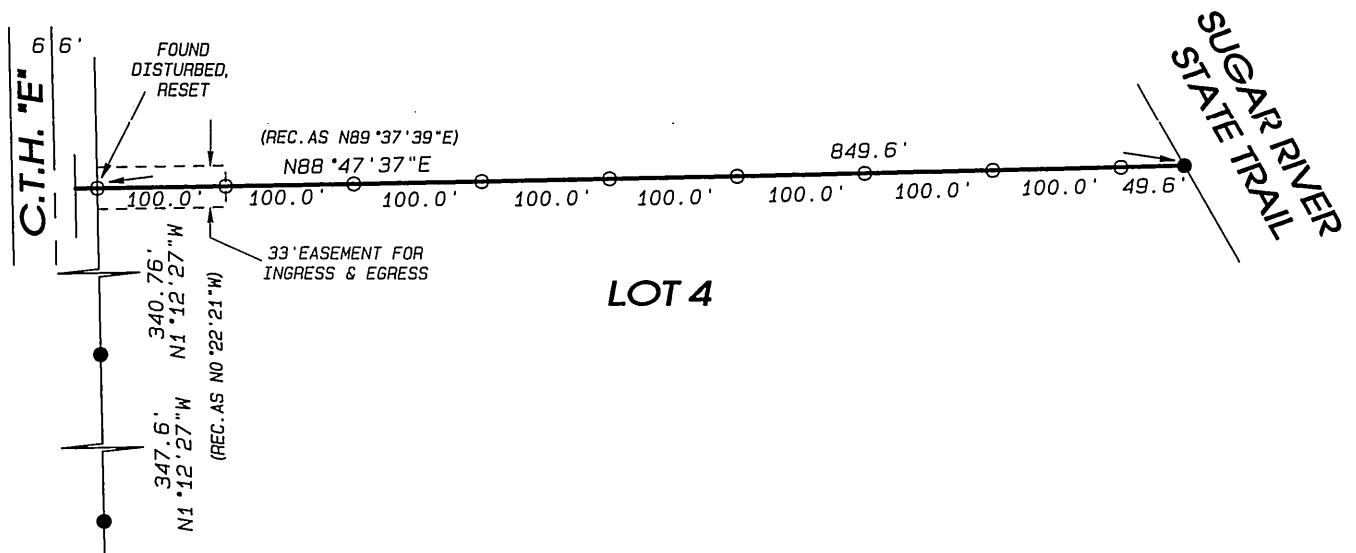
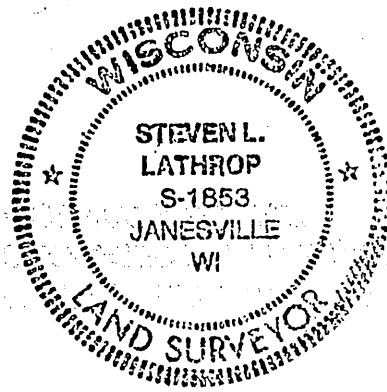

LEGEND:

- SET IRON PIN, 3/4" x 24", 1.5 LBS./LIN.FT.
- FOUND IRON PIN

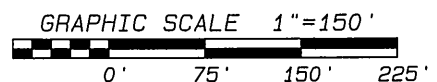

NOTES:

THIS SURVEY IS SUBJECT TO ANY AND ALL EASEMENTS AND AGREEMENTS, RECORDED AND UNRECORDED.

ASSUMED N88°47'37"E ALONG THE NORTH LINE OF SAID LOT 4.

Project No. 111 - 206 For: STRAIN



- LAND SURVEYING
- LAND PLANNING
- CIVIL ENGINEERING

109 W. Milwaukee St.
Janesville, WI 53548
www.combsurvey.com

tel: 608 752-0575
fax: 608 752-0534

STRAIN Dec. 30, 2012 Vol 13 pg 49