

Plat of Survey

of
Part of Outlot 125C, 1962 Revision of Part of New Glarus Assessor's Plat, Located
in the Southeast 1/4 of the Northwest 1/4 of Section 23, T 4 N, R 7 E, Village
of New Glarus, Green County, Wisconsin.

13th Avenue

66' Right-of-Way

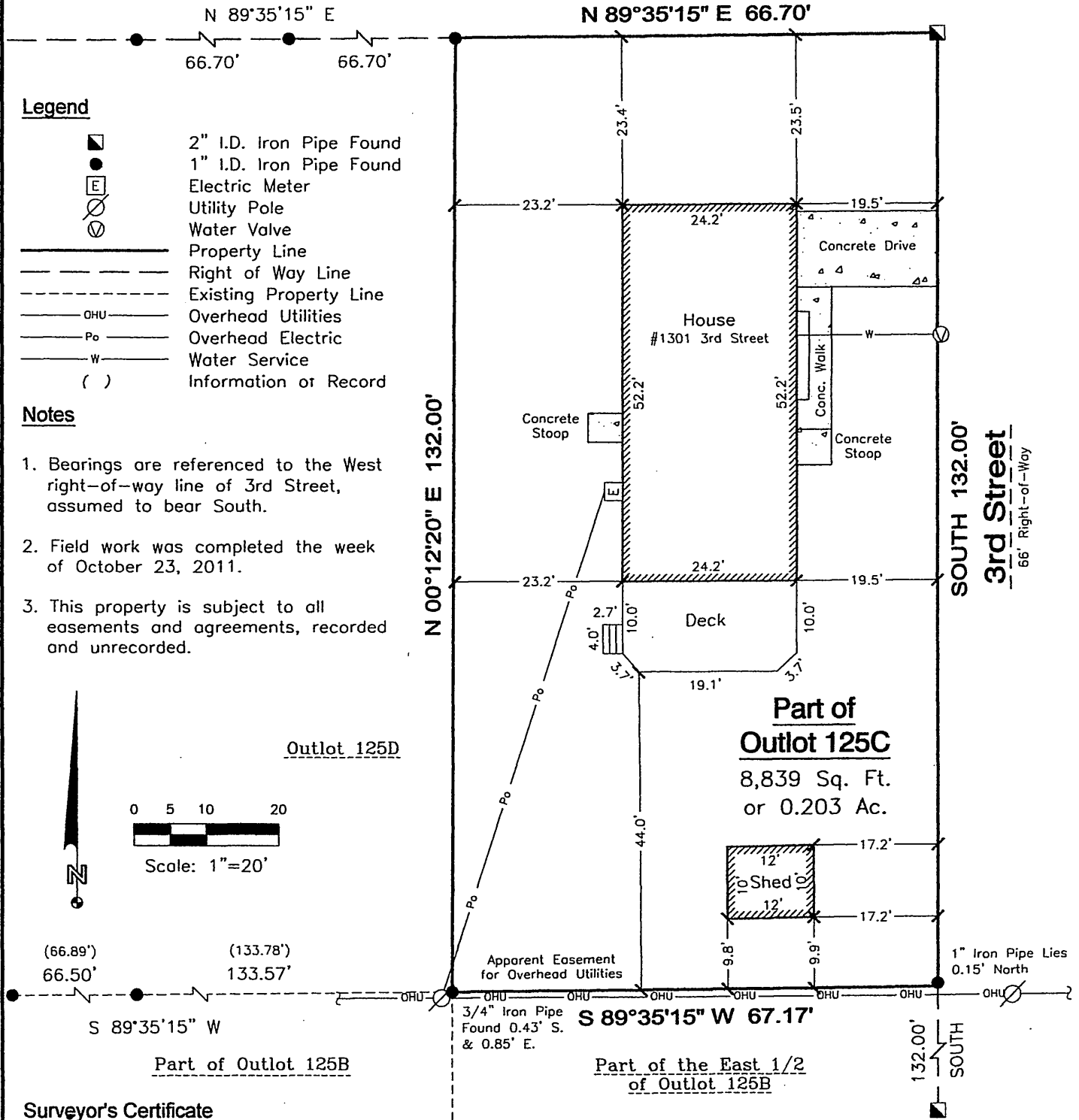

Legend

- 2" I.D. Iron Pipe Found
- 1" I.D. Iron Pipe Found
- Electric Meter
- Utility Pole
- Water Valve
- Property Line
- Right of Way Line
- Existing Property Line
- Overhead Utilities
- Overhead Electric
- Water Service
- Information of Record

Notes

1. Bearings are referenced to the West right-of-way line of 3rd Street, assumed to bear South.
2. Field work was completed the week of October 23, 2011.
3. This property is subject to all easements and agreements, recorded and unrecorded.

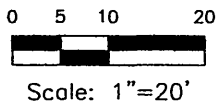

Outlot 125D

Part of Outlot 125C

8,839 Sq. Ft.
or 0.203 Ac.

Surveyor's Certificate

I hereby certify that in compliance with Chapter AE-7 of the Wisconsin Administrative Code, I have surveyed the property represented hereon and that said survey and map are correct to the best of my knowledge and belief in accordance with the information provided.

Steven L. Oftedahl *October 9, 2012*

Steven L. Oftedahl
Wisconsin Professional Land Surveyor, S-2594



Prepared By:
STEVEN L. OFTEDAHL
WISCONSIN PROFESSIONAL
LAND SURVEYOR S-2594
414 ALMERON STREET
EVANSVILLE, WI 53536
608-345-2962

Prepared For:
Stephen & Dorothea Von Arx
1301 3rd Street
New Glarus, WI 53574

Job No.: 2011-003-POS
Surveyed: SO
F.B./Pg: 1/66
Drawn: SO

Filed Jan. 17, 2012 Vol 13 pg 148