

- SURVEY LEGEND**
- ✕ FOUND ANGLE IRON POST
 - FOUND NAIL
 - ▲ FOUND P.K. NAIL
 - FOUND 3/4" Ø IRON ROD
 - FOUND 1-1/4" Ø IRON ROD

- TOPOGRAPHIC SYMBOL LEGEND**
- ☒ EXISTING POST
 - EXISTING SIGN
 - ⊙ EXISTING FIELD INLET
 - ⊙ EXISTING SANITARY MANHOLE
 - ⊙ EXISTING SEPTIC VENT
 - ⊙ EXISTING FIRE HYDRANT
 - ⊙ EXISTING WATER MAIN VALVE
 - ⊙ EXISTING TRANSFORMER
 - ⊙ EXISTING UTILITY POLE
 - ⊙ EXISTING TELEPHONE PEDESTAL

- TOPOGRAPHIC LINEWORK LEGEND**
- FO — FO — EXISTING FIBER OPTIC LINE
 - UT — UT — EXISTING UNDERGROUND TELEPHONE
 - — — EXISTING RETAINING WALL
 - X — X — EXISTING WIRE FENCE
 - G — G — EXISTING GAS LINE
 - UE — UE — EXISTING UNDERGROUND ELECTRIC LINE
 - OHE — OHE — EXISTING OVERHEAD ELECTRIC LINE
 - SAN — SAN — EXISTING SANITARY SEWER LINE
 - ST — ST — EXISTING STORM SEWER LINE
 - W — W — EXISTING EDGE OF TREES
 - W — W — EXISTING WATER MAIN
 - 820- — -820- — EXISTING MAJOR CONTOUR
 - 818- — -818- — EXISTING MINOR CONTOUR

NOTES:

1. Dates of field work: November 3, 17 & 18, 2011. Any changes to site conditions after November 18, 2011 are not reflected on this map.
2. This Topographic Site Map was prepared by Vierbicher Associates, Inc. under contract with the New Glarus Public Library.
3. The data used to create this map was compiled using GPS and robotic total station.
4. Utility locations were field located based upon substantial, visible above ground structures and upon markings on the ground placed by utility companies and/or their agents. No warranty is given to the utility markings by others or that all underground utilities affecting this property were marked and subsequently located for this survey. A locate request was sent to Digger's Hotline per Digger's Hotline One-Call ticket numbers 20114412366, 20114412375, 20114412408 and 20114412421. Location of private utilities are not within the scope of this survey.
5. No attempt has been made as a part of this survey to obtain or show data concerning condition, size, or capacity of any utility or municipal/public service facility. For information regarding these utilities contact the appropriate agencies.
6. Contours and elevations depicted hereon are based upon the NAVD88 Datum.
7. Durst Road is asphalt pavement with concrete curb & gutter. STH "39" is asphalt pavement with gravel shoulder.
8. Surveyor has made no investigation or independent search for easements of record, encumbrances, restrictive covenants, ownership title evidence, or any other facts that an accurate and current title search may disclose.

DESCRIPTION FURNISHED: Lot 1, Certified Survey Map 4619 as recorded in Volume 19 of Certified Survey Maps, on Page 269, as Document Number 535845, Green County Register of Deeds, in the Village of New Glarus, Green County, Wisconsin.

SURVEYOR'S CERTIFICATE:

I, Michael S. Marty, Professional Land Surveyor No. 2452, do hereby certify that the foregoing survey was executed under my direction and control; that I have surveyed and mapped the above described property in accordance with the information furnished; that said survey meets the minimum standards for property surveys of the Wisconsin Administrative Code (A-E7); and that the map hereon is correct to the best of my knowledge and belief.

Vierbicher Associates, Inc.
By: Michael S. Marty, P.L.S. No. 2452

Dated this 23rd day of November, 2011

Michael S. Marty
Michael S. Marty, P.L.S. No. 2452

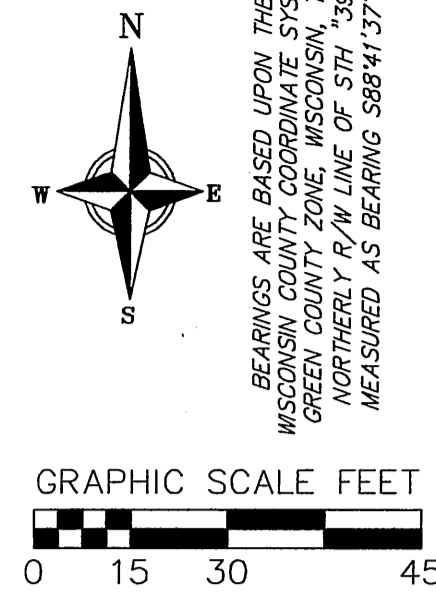
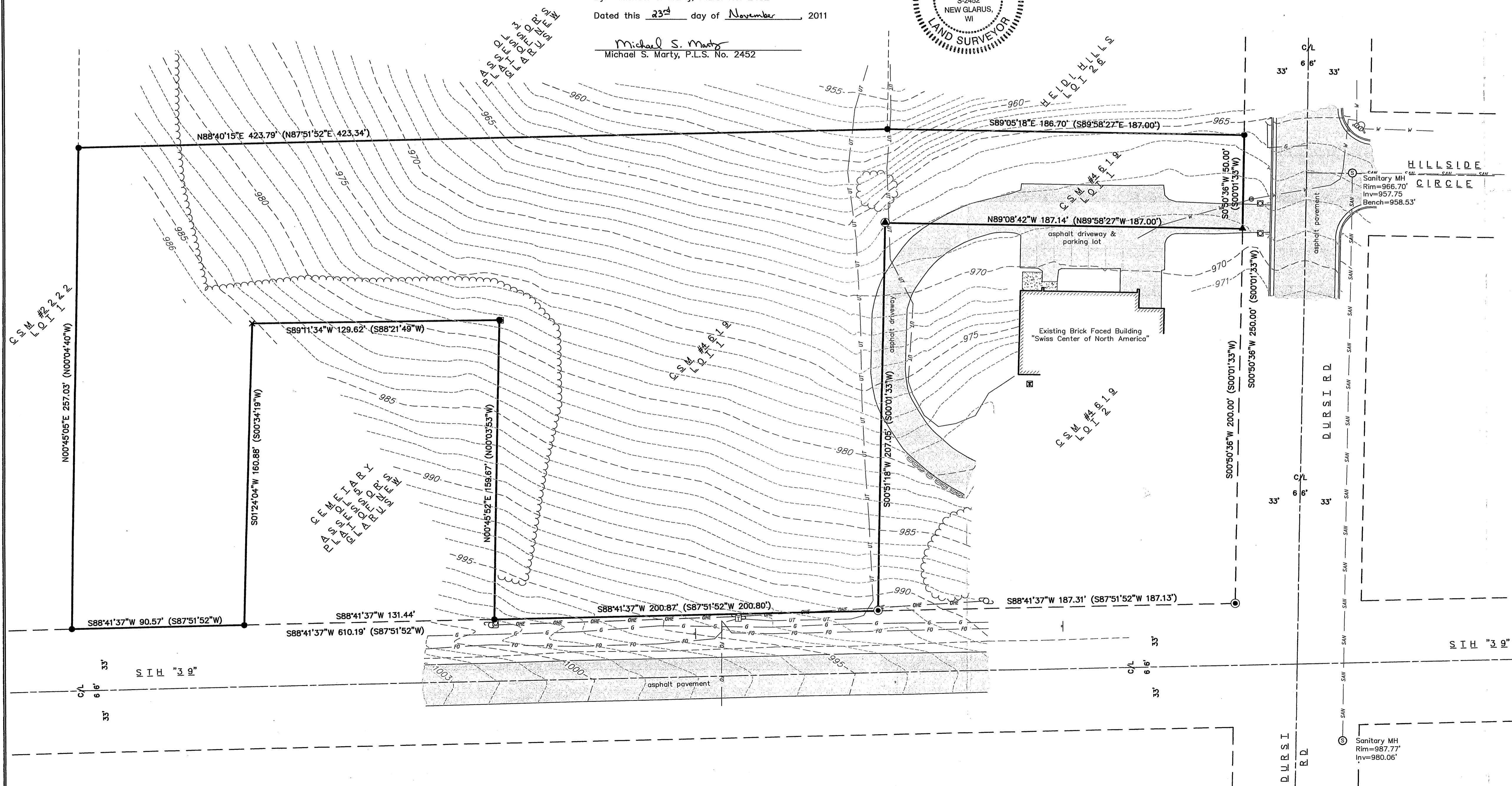

SURVEYED BY
Vierbicher Associates, Inc.
999 Fourier Drive, Suite 201
Madison, WI 53717

SURVEY REQUESTED BY
New Glarus Public Library
319 2nd Street
P.O. Box 35
New Glarus, WI 53574

vierbicher
planners | engineers | advisors
REDSBURG - MADISON - PRAIRIE DU CHIEN
999 Fourier Drive, Suite 201 Madison, Wisconsin 53717
Phone: (608) 625-5852 Fax: (608) 625-6530

PLAT OF SURVEY & PARTIAL TOPO SURVEY
LOT 1, CSM #4619, V. 19 OF CSM'S, P.269, DOC. #535845, GREEN COUNTY ROD, LOCATED IN SE1/4-SE1/4 OF SEC. 15, T4N, R7E IN THE VILLAGE OF NEW GLARUS, GREEN COUNTY, WISCONSIN

REVISIONS	NO.	DATE	REMARKS

SCALE:
1"=30' (22"x34")
1"=60' (11"x17")

DATE: November 23, 2011

DRAFTER: MMAR

CHECKED: GRUE & JQUA

PROJECT NO.: 15117795

SHEET: 1 OF 1

DWG. NO.: S-400

Field per 17 Jan Oct 13 pg 47