

09-Jan-2012 9:02a M:\New Glarus School District\23117832_Middle-High School Improvements\ENGINEERING\Civil 3D\Topo\7832.dwg by: mmr

©2011 Vierbicher Associates, Inc.

NOTES:
 1. Dates of field work: November 17 & 18, 2011. Any changes to site conditions after November 18, 2011 are not reflected on this map.
 2. This Topographic Survey Map was prepared by Vierbicher Associates, Inc. under contract with the School District of New Glarus.
 3. The data used to create this map was compiled using GPS and robotic total station.
 4. Utility locations were field located based upon substantial, visible above ground structures and upon markings on the ground placed by utility companies and/or their agents. No warranty is given to the utility markings by others or that all underground utilities affecting this property were marked and subsequently located for this survey. A locate request was sent to Digger's Hotline per Digger's Hotline One-Call ticket numbers 20114701971 and 20114701979. Location of private utilities are not within the scope of this survey.
 5. No attempt has been made as a part of this survey to obtain or show data concerning condition, size, or capacity of any utility or municipal/public service facility. For information regarding these utilities contact the appropriate agencies.
 6. Contours and elevations depicted hereon are based upon the NAVD88 Datum.
 7. Surveyor has made no investigation or independent search for easements of record, encumbrances, restrictive covenants, ownership title evidence, or any other facts that an accurate and current title search may disclose.

DESCRIPTION FURNISHED: Lot 1, Certified Survey Map 1169 as recorded in Volume 4 of Certified Survey Maps, on Page 17, as Document Number 327820, Green County Register of Deeds, in the Village of New Glarus, Green County, Wisconsin.

SURVEYOR'S CERTIFICATE:

I, Michael S. Marty, Professional Land Surveyor No. 2452, do hereby certify that the foregoing survey was executed under my direction and control; that I have surveyed and mapped the above described property in accordance with the information furnished; that said survey meets the minimum standards for property surveys of the Wisconsin Administrative Code (A-E7); and that the map hereon is correct to the best of my knowledge and belief.

Vierbicher Associates, Inc.
 By: Michael S. Marty, P.L.S. No. 2452

Dated this 23rd day of November, 2011

Michael S. Marty
 Michael S. Marty, P.L.S. No. 2452

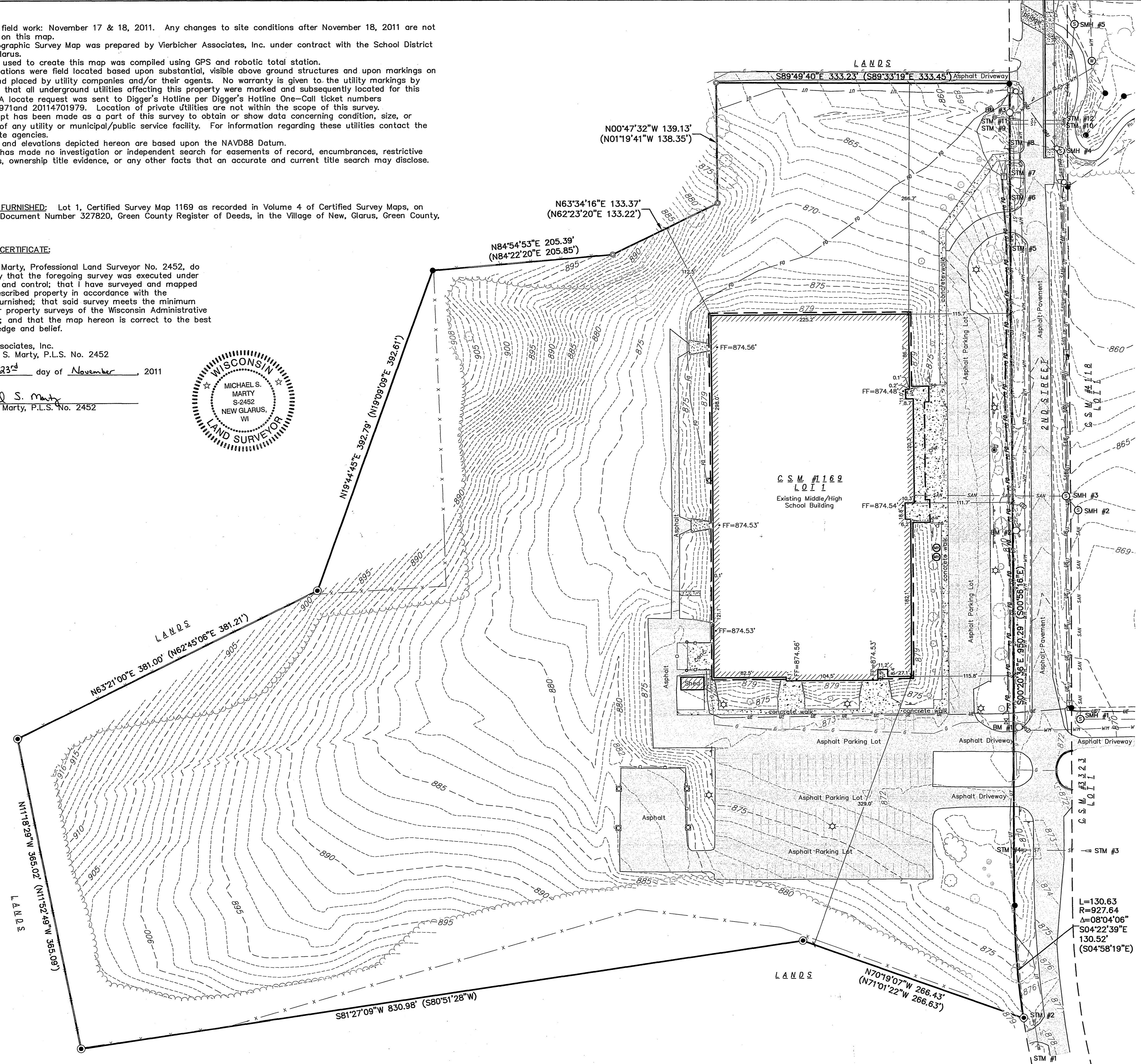

SURVEY LEGEND

- FOUND NAIL
- FOUND 1" Ø IRON PIPE
- FOUND 1" Ø IRON ROD
- FOUND 3/4" Ø IRON ROD

TOPOGRAPHIC SYMBOL LEGEND

- EXISTING BOLLARD
- EXISTING FLAG POLE
- EXISTING MAILBOX
- EXISTING MONITORING WELL
- EXISTING POST
- EXISTING SIGN (TYPE NOTED)
- EXISTING CURB INLET
- EXISTING FIELD INLET
- EXISTING ROOF DRAIN CLEANOUT
- EXISTING STORM MANHOLE
- EXISTING ROOF WATER GOOSENECK OUTFALL
- EXISTING SANITARY CLEANOUT
- EXISTING SANITARY MANHOLE
- EXISTING SEPTIC VENT
- EXISTING FIRE HYDRANT
- EXISTING STANDPIPE
- EXISTING WATER MAIN VALVE
- EXISTING CURB STOP
- EXISTING WELL
- EXISTING WATER MANHOLE
- EXISTING GAS VALVE
- EXISTING AIR CONDITIONING PEDESTAL
- EXISTING DOWN GUY
- EXISTING ELECTRIC MANHOLE
- EXISTING ELECTRIC PEDESTAL
- EXISTING TRANSFORMER
- EXISTING GUY POLE
- EXISTING LIGHT POLE
- EXISTING GENERIC LIGHT
- EXISTING UTILITY POLE
- EXISTING TV PEDESTAL
- EXISTING TELEPHONE MANHOLE
- EXISTING TELEPHONE PEDESTAL
- EXISTING UNIDENTIFIED MANHOLE
- EXISTING HANDICAP PARKING
- EXISTING TRAFFIC SIGNAL
- EXISTING SHRUB
- EXISTING CONIFEROUS TREE
- EXISTING DECIDUOUS TREE

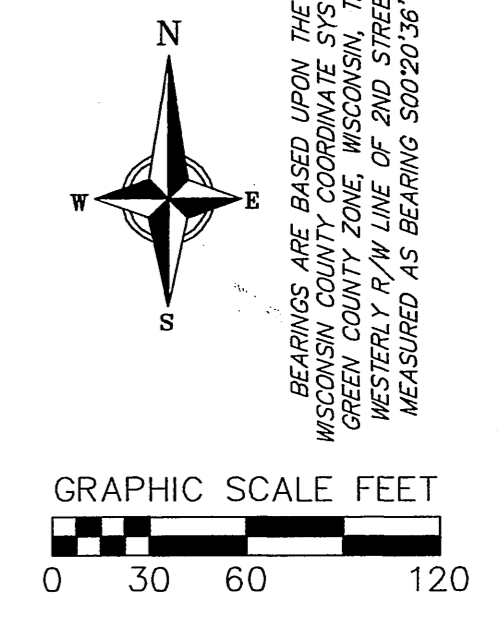

SURVEYED BY:
 Vierbicher Associates, Inc.
 999 Fourrier Drive, Suite 201
 Madison, WI 53717

SURVEY REQUESTED BY:
 School District of New Glarus
 1420 2nd Street
 New Glarus, WI 53574

BENCHMARKS

BM #1 Top Nut of Hydrant Elev=873.97'
BM #2 Top Nut of Hydrant Elev=870.62'
BM #3 Top Nut of Hydrant Elev=860.74'

STORM SEWER STRUCTURE TABLE

STM #1 15" CMP Storm Inv=875.91'	STM #7 18" Storm Inv=857.76'
STM #2 15" CMP Storm Inv=875.54'	STM #8 18" Storm Inv=857.23'
STM #3 30" CMP Storm Inv=867.98'	STM #9 27" Storm Inv=855.54'
STM #4 30" CMP Storm Inv=869.17'	STM #10 27" Storm Inv=854.33'
STM #5 18" Storm Inv=859.93'	STM #11 27" Storm Inv=855.67'
STM #6 18" Storm Inv=858.83'	STM #12 27" Storm Inv=854.27'

SANITARY SEWER STRUCTURE TABLE

SMH #1 Rim=870.27'
SMH #2 Rim=867.34' S Inv=853.56' NW Inv=853.56'
SMH #3 Rim=866.11' SE Inv=853.28' W Inv=854.38' N Inv=853.24'
SMH #4 Rim=858.70' S Inv=851.54' N Inv=851.54'
SMH #5 Rim=857.28'

TOPOGRAPHIC LINEWORK LEGEND

- UTV— UTV— EXISTING UNDERGROUND CABLE TV
- OHTV— OHTV— EXISTING OVERHEAD CABLE TV
- FO— FO— EXISTING FIBER OPTIC LINE
- OHT— OHT— EXISTING OVERHEAD TELEPHONE LINE
- UT— UT— EXISTING UNDERGROUND TELEPHONE
- ○ ○ ○ EXISTING RETAINING WALL
- ○ ○ ○ EXISTING CHAIN LINK FENCE
- *—*— EXISTING GENERAL FENCE
- x—x— EXISTING WIRE FENCE
- EXISTING WOOD FENCE
- G—G— EXISTING GAS LINE
- UE—UE— EXISTING UNDERGROUND ELECTRIC LINE
- BUY—BUY— EXISTING GUY LINE
- OHE—OHE— EXISTING OVERHEAD ELECTRIC LINE
- OHU—OHU— EXISTING OVERHEAD GENERAL UTILITIES
- FM—FM— EXISTING SANITARY FORCE MAIN (SIZE NOTED)
- SAN—SAN— EXISTING SANITARY SEWER LINE (SIZE NOTED)
- ST—ST— EXISTING STORM SEWER LINE (SIZE NOTED)
- E—E— EXISTING EDGE OF TREES
- WM—WM— EXISTING WATER MAIN (SIZE NOTED)
- WETL—WETL— EXISTING WETLAND DELINEATION
- 820— EXISTING MAJOR CONTOUR
- 818— EXISTING MINOR CONTOUR

vierbicher
 planners | engineers | advisors
 REDSBURG - MADISON - PRAIRIE DU CHIEN
 999 Fourrier Drive, Suite 201
 Madison, WI 53717
 Phone: (608) 824-5532 Fax: (608) 824-5533

PLAT OF SURVEY & TOPOGRAPHIC SURVEY
 LOT 1, CSM #1169, V.4, P.17, DOC. #327820, GREEN CO. ROD.,
 LOCATED IN THE SE1/4-SW1/4 & THE SW1/4-SW 1/4 OF SEC. 23,
 T4N, R7E, VILLAGE OF NEW GLARUS, GREEN COUNTY, WISCONSIN

NO.	DATE	REVISIONS	REMARKS				
				NO.	DATE	REVISIONS	REMARKS

SCALE
 1"=80' (22"x34")
 1"=120' (11"x17")

DATE
 November 23, 2011

DRAFTER
 MMAR

CHECKED
 DGLU

PROJECT NO.
 23117832

SHEET
 1 OF 1

DWG. NO.
 S-403

Plan Jan 17, 2012 Ver 13 pg 44
 7.7.83 Ver 2012 Ver 13 pg 44