

PLAT OF SURVEY

FOR: KEN ANDERSON
SAM HANSON (REALTOR)

LOCATED IN THE SE 1/4 OF THE SW 1/4 AND SW 1/4 OF THE SE 1/4 OF SECTION 9, T3N, R7E,
WASHINGTON TOWNSHIP, GREEN COUNTY, WISCONSIN.

SHEET 1 OF 2
JOB #2011-34
CREW ML SS

W 1/4 COR. SEC. 9, T3N, R7E
LOCATION OF FOUND CAST ALUMINUM
MONUMENT PER CSMS 4569 & 1037

N 1/4 COR. SEC. 9, T3N, R7E
LOCATION OF FOUND CAST ALUMINUM
MONUMENT PER CSMS 4569 & 1037

E 1/4 COR. SEC. 9, T3N, R7E
CROSS IN FOUND CAST ALUMINUM
MONUMENT

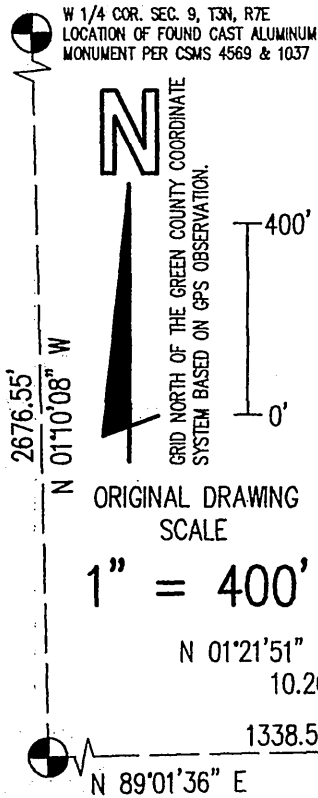

SW COR. SEC. 9, T3N, R7E
CROSS IN FOUND BRASS CAP
IN CONCRETE.

S 1/4 COR. SEC. 9, T3N, R7E
PUNCH HOLE IN FOUND BRASS
CAP IN CONCRETE.

SE COR. SEC. 9, T3N, R7E
PEAK MDR VERIFIED BY BEST FIT
OF RECORD TIES AND MATCHES
CSM 4549

LEGEND:

- SHORT 3/4" IRON PIPE SET DUE TO ROCK
- 1-1/4"X20"X1.35 #/LF IRON PIPE SET
- ▲ 3/4" IRON ROD FOUND
- - - - - FENCE
- () RECORDED AS

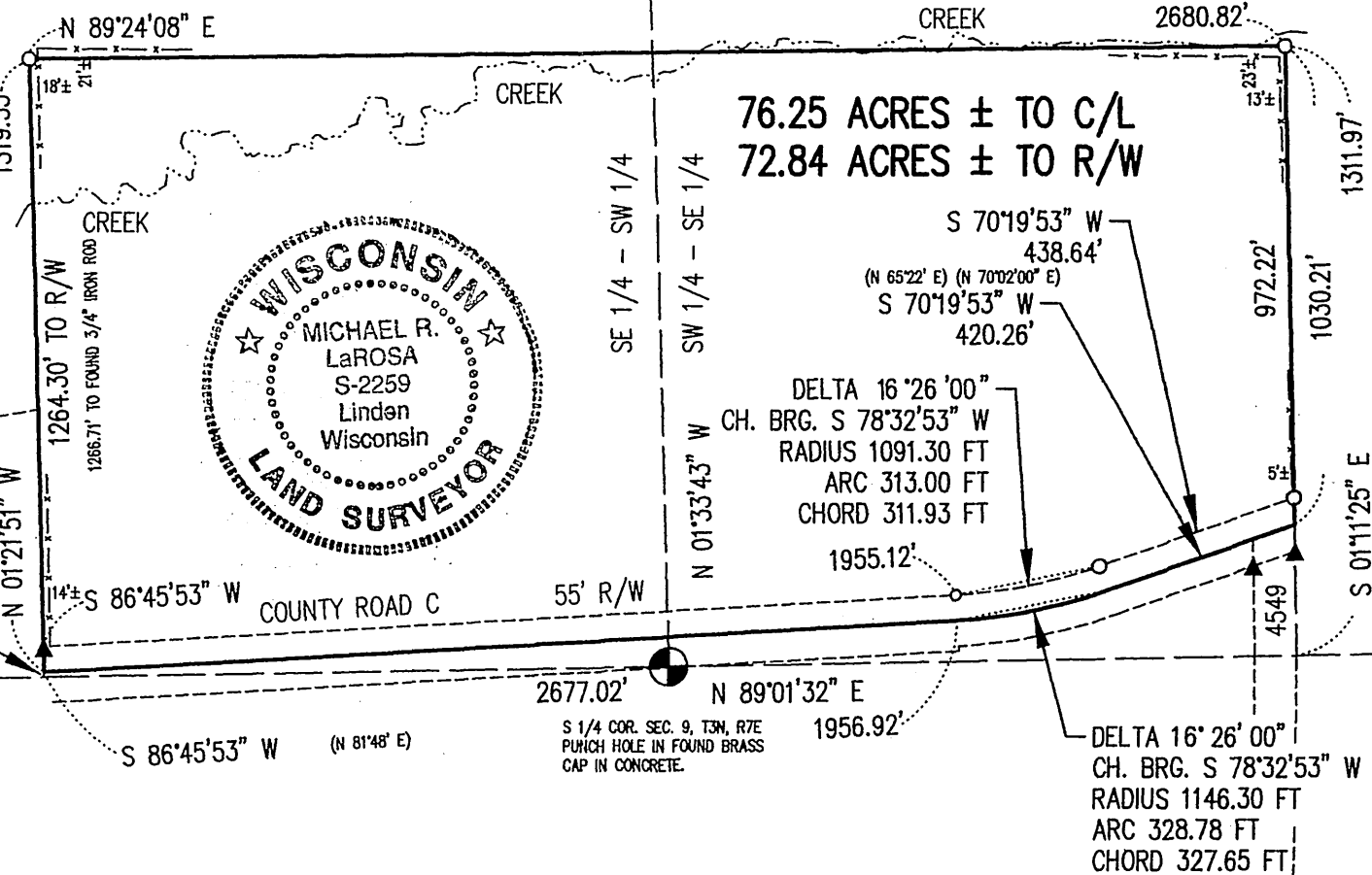

76.25 ACRES ± TO C/L
72.84 ACRES ± TO R/W



M. R. LaROSA TECHNICAL SERVICES

TEL. 608-623-3000

LINDEN, WISCONSIN 53553

P.O. BOX 383 (263 E. MAIN ST.)

Michael R. LaRosa 10/11/11
Michael R. LaRosa RLS S-2259 Date Revised 11/4/2011 ML