

PLAT OF SURVEY

LOT 101 AND LOT 150, LYBRAND'S DONATION TO THE CITY OF MONROE,
 LOCATED IN THE SW 1/4 OF THE SW 1/4, SECTION 35, T02N, R07E,
 CITY OF MONROE, GREEN COUNTY, WISCONSIN.

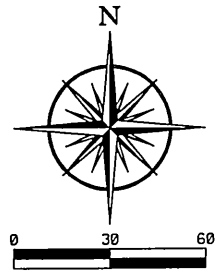

SCALE: 1" = 60'

SURVEYOR'S CERTIFICATE:

I, Stephen J. Faulkes, Registered Land Surveyor in the State of Wisconsin, DO HEREBY CERTIFY that by the order of Wisconsin Power and Light Company, Owner, and under my direction and control I have surveyed, monumented and mapped the property as shown herein and described above according to and in full compliance with Chapter A-E7 of the Wisconsin Administrative Code, Minimum Standards for Property Surveys, and is a correct representation of the boundaries of the land surveyed and also shows size and location of the existing substation fence, visible encroachments and easements of record, if any, to the best of my knowledge and belief.

Stephen J. Faulkes
 Stephen J. Faulkes
 Wisconsin Registered Land Surveyor No. S-1942
 Date: 11-28-11



BEARINGS:

ARE REFERENCED TO GRID NORTH AS BASED ON THE WISCONSIN STATE PLANE COORDINATE SYSTEM SOUTH ZONE - NAD 83 (07)
 COMBINED GRID FACTOR = 0.99998471

LEGEND:

- 3/4" ROD FOUND
- IRON PIPE FOUND AS NOTED
- ✕ CHISELLED X FOUND (HUBER BREWERY SURVEY BY TALARCZYK)
- 3/4" X 30" SOLID IRON REBAR SET wt. = 1.50 lbs./lin.ft.
- ▨ BUILDINGS
- ░ UNITED TELEPHONE CO. EASEMENT
- PROPERTY LINE
- - - - - CHAIN LINK FENCE

LOT 149 ENCROACHMENT DETAIL:

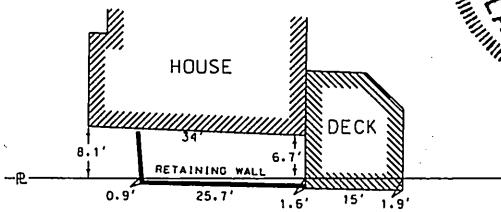

SURVEYED BY:

STEPHEN J. FAULKES
 WISCONSIN POWER AND LIGHT COMPANY
 4902 N. BILTMORE LANE, SUITE 1000
 MADISON, WI 53718

SURVEYED FOR:

WISCONSIN POWER AND LIGHT COMPANY
 4902 N. BILTMORE LANE, SUITE 1000
 MADISON, WI 53718

11 TH ST.

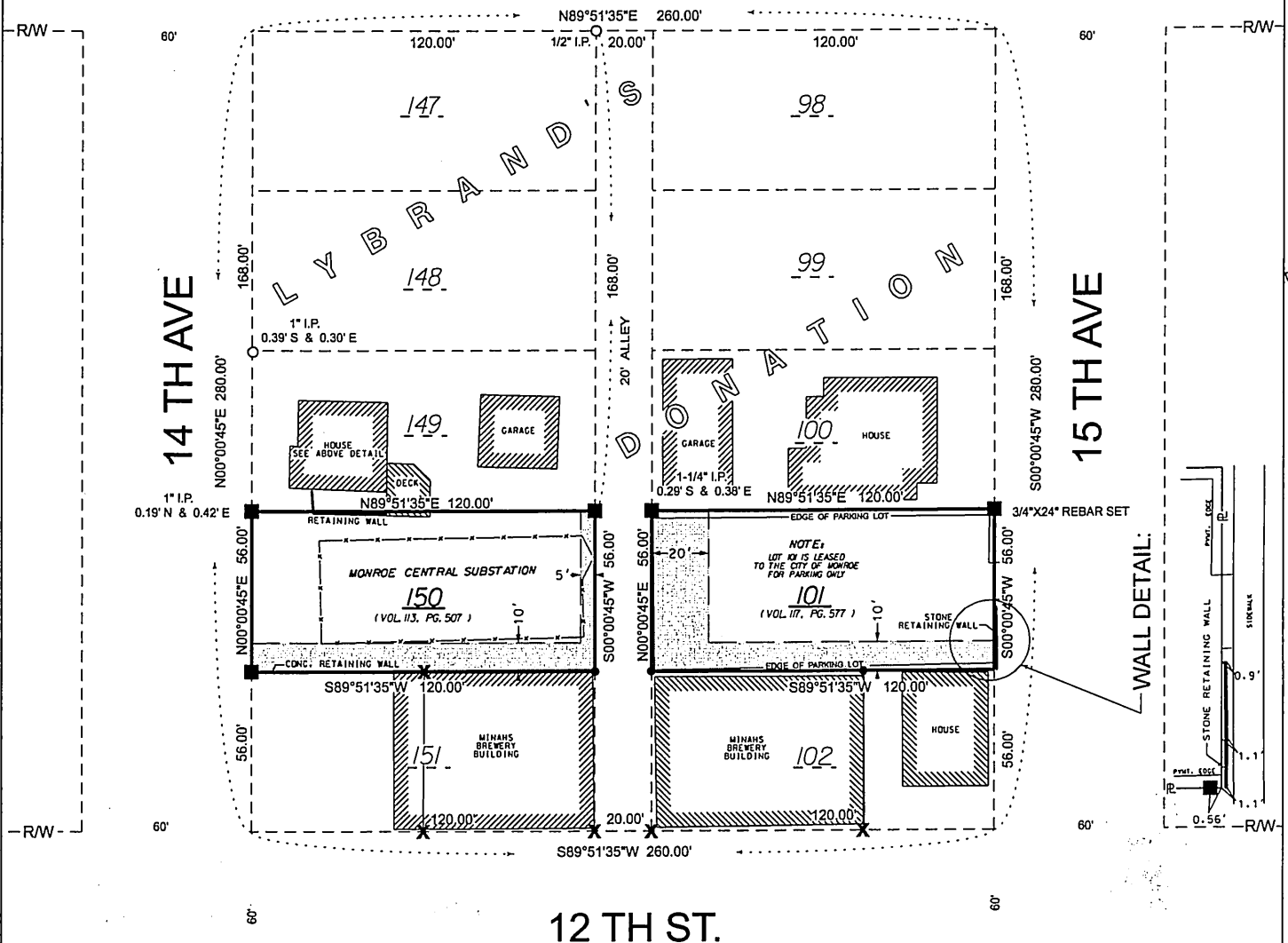

WALL DETAIL:

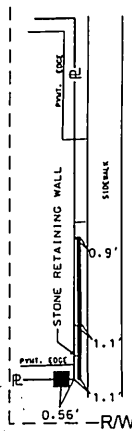

12 TH ST.

Filed 1-9-2012 Vol 13 Pg 42