

# PLAT OF SURVEY

OF LOT 2 OF CERTIFIED SURVEY MAP NO. 4250 AS RECORDED IN VOLUME 17 ON PAGES 86 AND 87 OF CERTIFIED SURVEY MAPS OF GREEN COUNTY, BEING ALSO PART OF LOT 2 OF CERTIFIED SURVEY MAP NO. 3618 AS RECORDED IN VOLUME 13 ON PAGES 296 OF CERTIFIED SURVEY MAPS OF GREEN COUNTY, BEING ALSO A PART OF BLOCK 264 AND 264 OF CLINTON AND COMPANY'S ADDITION TO THE CITY OF BRODHEAD, SITUATED IN THE S.E. 1/4 OF THE N.W. 1/4 OF SECTION 36, T. 2 N., R. 9 E., OF THE 4th P.M., CITY OF BRODHEAD, GREEN COUNTY, WISCONSIN.

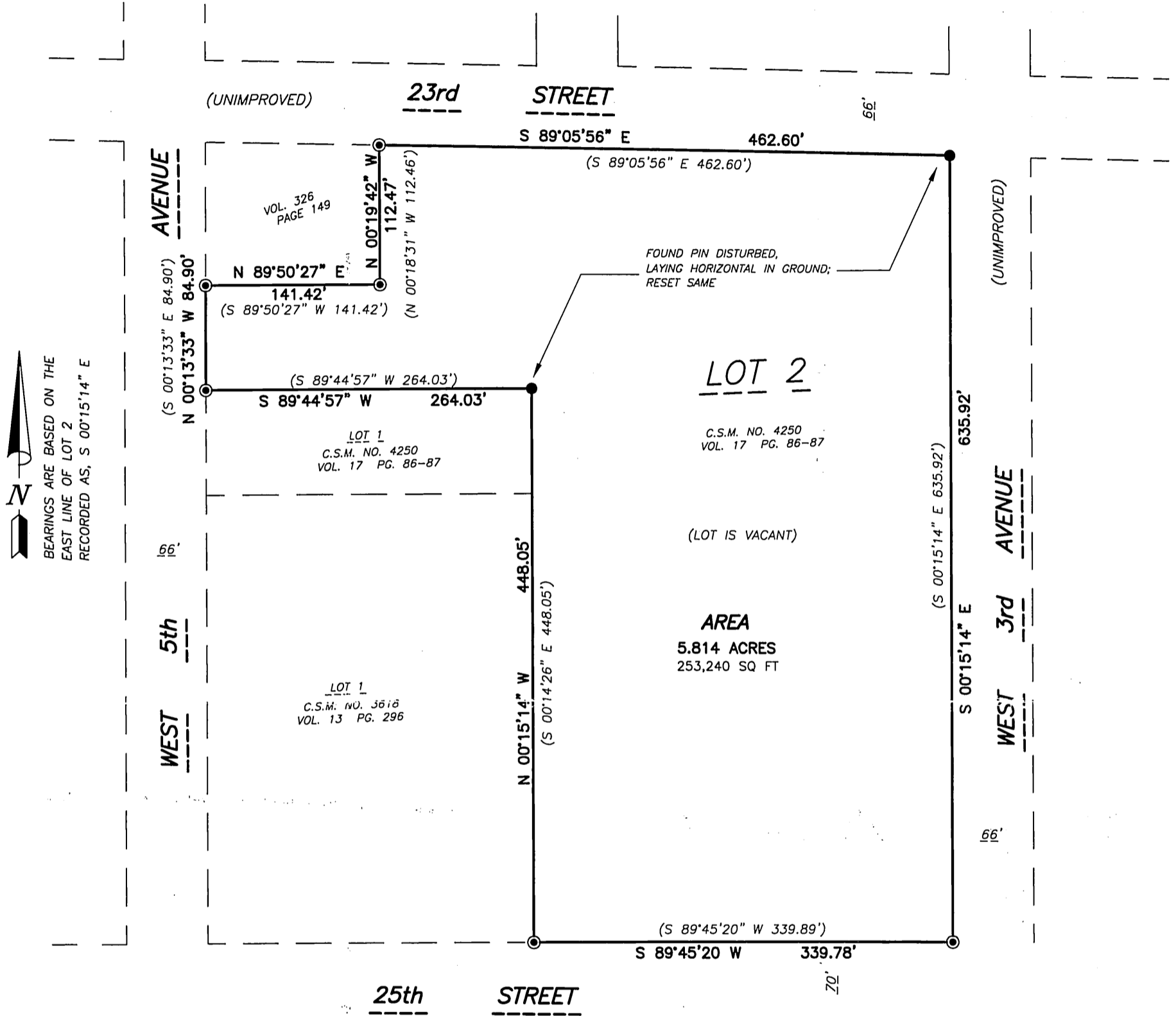

BEARINGS ARE BASED ON THE EAST LINE OF LOT 2 RECORDED AS, S 00°15'14" E

*Jeffrey R. Garde*  
 Jeffrey R. Garde, R.L.S.  
 Wisconsin Land Surveyor S-2766

State of Wisconsin }  
 County of Rock } ss

If the surveyor's signature is not red in color, the plan is a copy that should be assumed to contain unauthorized alterations. The certification contained on this document shall not apply to any copies.

I hereby certify that I have supervised the survey of the property described above and to the best of my knowledge and belief, the plat drawn hereon correctly represents said survey and its location.  
 Given under my hand and seal this 13th day of December, A.D. 2010 at Beloit, Wisconsin.  
 Last day of field work November 17, 2010.

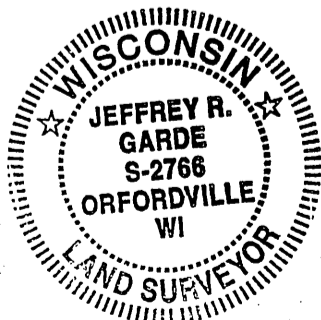

ORDER NO. 30998  
 FOR: RICHARD SWANSON  
 DATE: DECEMBER 13, 2010  
 BOOK 543 PG 67

File Name: J:\30950-30999\30998\30998.DWG  
 Plotted on 12/13/10 at 10:30:26.

**Batterman**  
 engineers surveyors planners

2857 Bartells Drive Beloit, Wisconsin 53511  
 608.365.4464 www.rhbatterman.com