

PLAT OF SURVEY

OF THE CENTERLINE OF A VACATED ALLEY LYING ADJACENT TO
 LOTS 6, 7, 8 AND LOTS 11, 12, AND 13 OF GETTING'S ADDITION,
 CITY OF MONROE, GREEN COUNTY, WISCONSIN. 35-2-7

Filed Oct. 20, 2011 Vol 13 pg 36

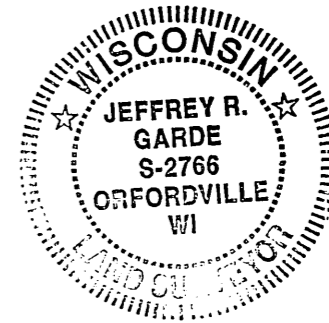
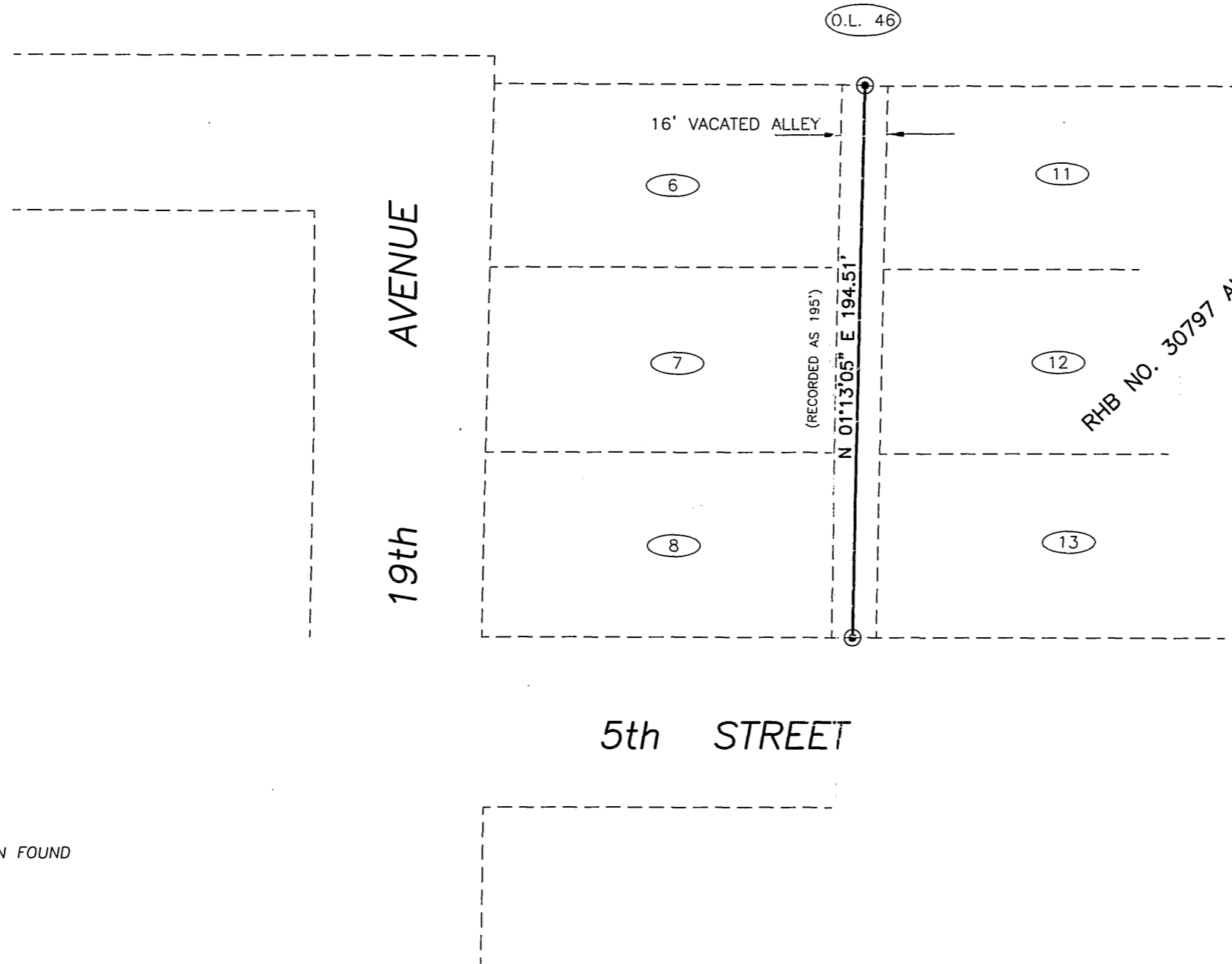
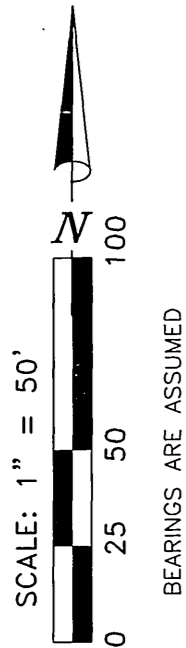

Jeffrey R. Garde
 Jeffrey R. Garde, R.L.S.
 Wisconsin Land Surveyor S-2766

State of Wisconsin }
 County of Rock } ss

If the surveyor's signature is not red in color, the plan is a copy that should be assumed to contain unauthorized alterations. The certification contained on this document shall not apply to any copies.

I hereby certify that I have supervised the survey of the property described above and to the best my knowledge and belief, the plat drawn hereon correctly represents said survey and its location.
 Given under my hand and seal this 2nd day of June, A.D. 2011 at Beloit, Wisconsin.
 Last day of field work May 27, 2011.

MONUMENT KEY

—●— 3/4" DIA. IRON PIN FOUND

ORDER NO. 31149
 FOR: CG SCHMIDT

BOOK 547 PG 4
 File Name: J:\31100-31149\31149\31149.DWG
 Plotted on 04/01/2009 at 14:54:59.

Batterman
 engineers surveyors planners



2857 Bartells Drive Beloit, Wisconsin 53511
 608.365.4464 www.rhbatterman.com