

# PLAT OF SURVEY

Lots 1 & 2 of Certified Survey Map No. 3135, Recorded in Volume 11 of Certified Survey Maps of Green County, on Pages 175 & 176, as Document No. 412305, being part of the SW 1/4 of the SW 1/4 of Section 36, Town 2 North, Range 7 East, City of Monroe, Green County, Wisconsin.

I, Todd E. Hasse, Registered Land Surveyor, S-2228, hereby certify that I have made this Plat of Survey under the direction of Craig Newcomer and that I have surveyed, monumented and mapped the lands described hereon and that this map is a correct representation thereof in accordance with the information provided.

June 28th, 2011

*Todd E. Hasse*  
Todd E. Hasse R.L.S. - 2228

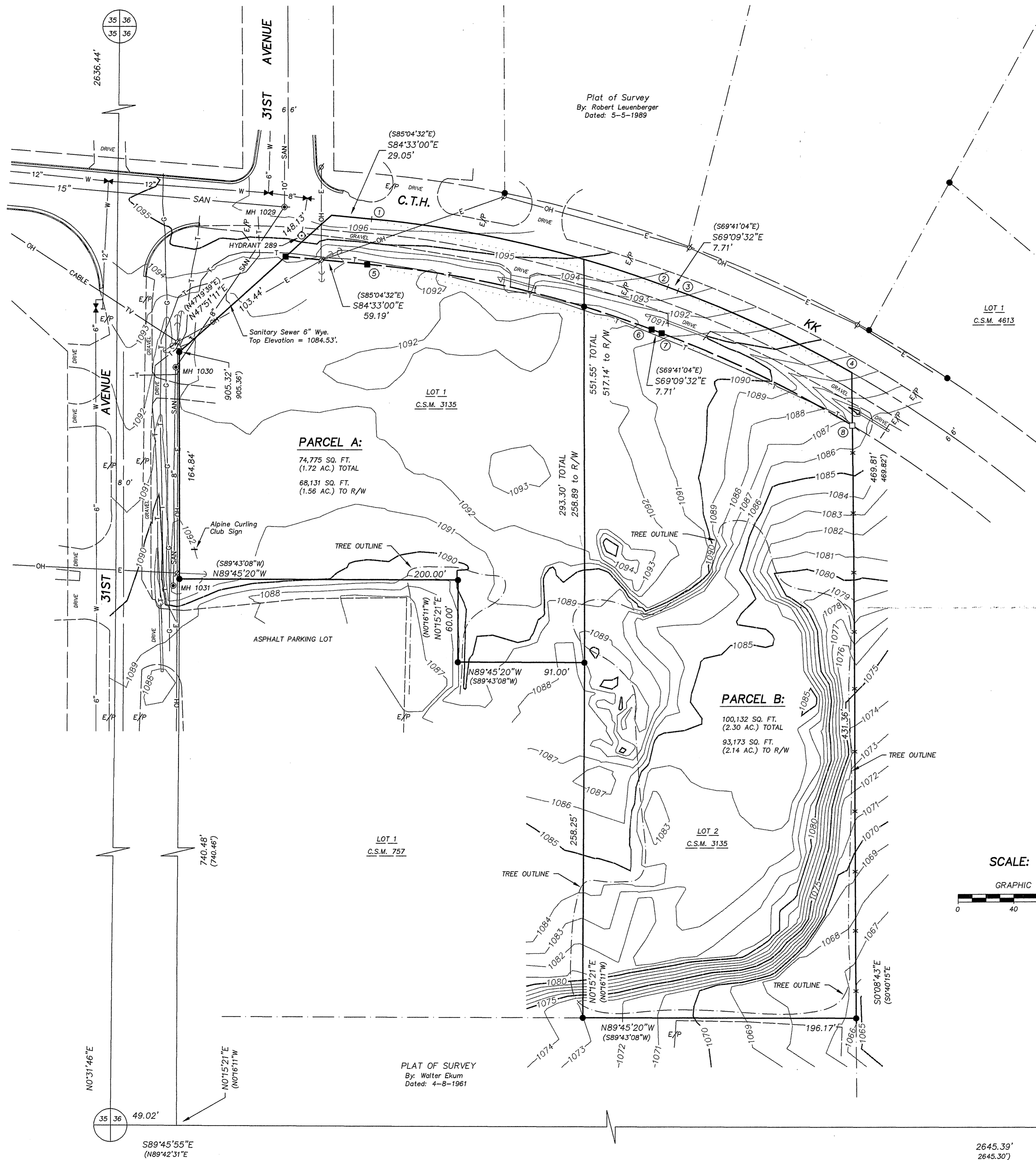

### LEGEND:

- Cast Aluminum monument found.
- 3/4" solid round iron rod found.
- 7/8" solid round iron rod found.
- 1" iron pipe found (corner located N23°34'45"W, .18' from 1" iron pipe).
- Telephone Pedestal.
- Sanitary Manhole.
- Power Pole.
- Hydrant.
- Water Valve.
- Existing Fence.
- Overhead Electric.
- Underground Gas.
- Underground Telephone.
- Sanitary Sewer (size noted).
- Water Main (size noted).



CONTOUR INTERVAL = 1'

BENCH MARK: NW BONNET BOLT OF HYDRANT 289, ELEVATION = 1098.52'

### CURVE DATA:

CURVE	RADIUS	INT. ANGLE	ARC	CHORD	CHORD BEARING	TANGENT BEARING
1-2	815.43'	15°23'28"	219.04'	218.39'	S76°51'16"E	① S84°33'00"E
LOT 1	815.43'	10°56'00"	155.60'	155.37'	S79°05'00"E	S73°37'00"E
LOT 2	815.43'	4°27'28"	63.44'	63.43'	S71°23'16"E	② S69°09'32"E
3-4	862.52'	9°13'14"	138.80'	138.65'	S64°32'55"E	④ S59°56'18"E
5-6	782.43'	15°23'28"	210.18'	209.55'	S76°51'16"E	⑤ S84°33'00"E
LOT 1	782.43'	11°38'00"	158.86'	158.59'	S78°44'00"E	S72°55'00"E
LOT 2	782.43'	3°45'28"	51.32'	51.31'	S71°02'16"E	⑥ S69°09'32"E
7-8	829.52'	10°33'24"	152.84'	152.62'	S63°52'50"E	⑧ S58°36'08"E

### NOTES:

- Bearings and distances shown in parenthesis, indicates recorded as data.
- Bearings are referenced to the S. line of the SW 1/4 of Section 36, which bears S89°45'55"E, according to the Green County Coordinate System, as defined by the Wisconsin Department of Transportation and determined by GPS observation, 2007 Adjustment.

### SANITARY SEWER TABLE:

MH 1029	RIM = 1096.40' INVERT N = 1084.94' INVERT E = 1082.70' INVERT SW = 1083.25' INVERT W = 1083.12'
MH 1030	RIM = 1091.51' INVERT N = 1083.58' INVERT S = 1083.63'
MH 1031	RIM = 1092.57' INVERT N = 1087.89'

PREPARED FOR:  
Newcomer Funeral Home  
c/o Craig Newcomer  
1329 31st Avenue  
Monroe, WI 53566  
(608) 325-4634

JOB NO. 11044  
DRAWING C:\DRAWINGS\PLATS\11044.DWG

**HASSE**  
**SURVEYING**  
W5920 ILIFF ROAD  
MONROE, WI 53566  
(608) 325-5321 PHONE  
(608) 329-5321 FAX

Filed Sept. 27, 2011 OR 13 pg 33