

Filed Aug. 19, 2011 04:13 PM 31

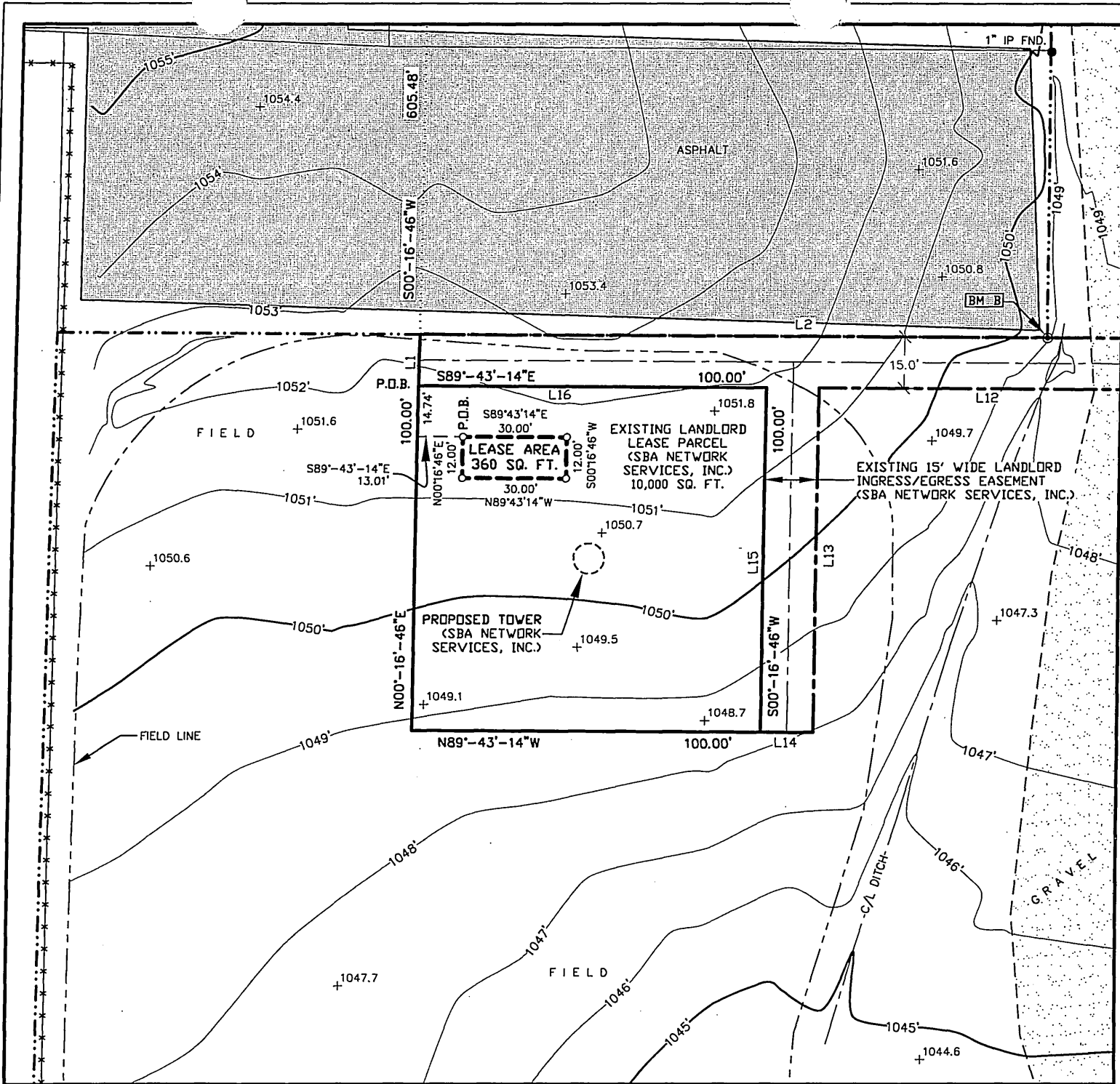

- LEGEND-**
- = 1" X 24" IRON PIPE SET
 - = 3/4" REBAR FOUND
 - = 8" NAIL SET
 - ⊙ = COUNTY MONUMENT FOUND
 - ⊠ = ELECTRIC METER
 - ⊞ = TELEPHONE PEDESTAL
 - ⊕ = GAS VALVE
 - ⊗ = GAS METER
 - ⊙ = METAL POST
 - ⊞ = ELECTRIC TRANSFORMER
 - ⊙ = EXISTING POWER POLE
 - = EXISTING GUY ANCHOR
 - SAN- = SANITARY SEWER
 - OPL- = OVERHEAD ELECTRIC
 - G- = BURIED GAS
 - TV- = BURIED CABLE TV
 - T- = BURIED TELEPHONE
 - E- = BURIED ELECTRIC
 - - - = PROPERTY LINE

PROPOSED TOWER BASE
(SBA NETWORKS SERVICES, INC.)

LATITUDE: 42°-34'-58.77"
LONGITUDE: 89°-38'-59.09"
(Per North American Datum of 83/91)
Ground Elevation: 1050.5'
(Per National Geodetic Vertical Datum of 1929)

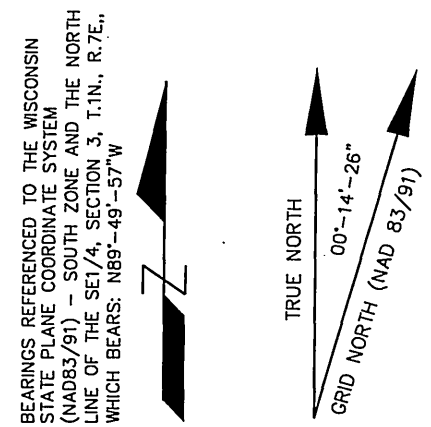

SURVEY NOTES:

-THE LOCATION OF THE EXISTING UTILITIES, AS SHOWN ON THIS PLAN, ARE APPROXIMATE ONLY. IT SHALL BE THE RESPONSIBILITY OF THE CONTRACTOR TO VERIFY ACTUAL LOCATION AND DEPTH OF ALL EXISTING UTILITIES. THE OWNER AND THE SURVEYOR SHALL NOT BE RESPONSIBLE FOR ANY OMISSION OR VARIATION FROM THE LOCATION SHOWN.

-THIS IS NOT A BOUNDARY SURVEY OF THE PARENT PARCEL. THIS SURVEY REPRESENTS THE LEASE AREA AND EASEMENTS ONLY.

BENCHMARK INFORMATION

SITE BENCHMARK: (BM A)
FOUND 6" NAIL IN WEST FACE OF SOUTH MOST POWER POLE; ±1' ABOVE GROUND LEVEL
ELEVATION: 1052.25'

SITE BENCHMARK: (BM B)
TOP OF METAL ON NORTH SIDE OF CONCRETE FILLED POST AT SOUTHEAST CORNER OF ASPHALT PARKING LOT
ELEVATION: 1053.70'

GRAPHIC SCALE



11" x 17" - 1" = 40'
22" x 34" - 1" = 20'

I, Steven C. DeJong, hereby certify that none of the property described hereon is within a flood plain or wetlands area as defined by FEMA or Wisconsin DNR.

SURVEYOR'S CERTIFICATE

I, Steven C. DeJong, Wisconsin Registered Land Surveyor of Meridian Surveying, LLC, certify that I have surveyed the described property and that the map shown is a true and accurate representation thereof to the best of my knowledge and belief.

Dated this **29TH** day of **JULY**, 2011.

Steven C. DeJong
WISCONSIN REGISTERED LAND SURVEYOR
Steven C. DeJong, S-2791

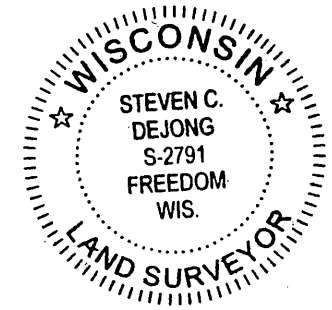

-VICINITY MAP-

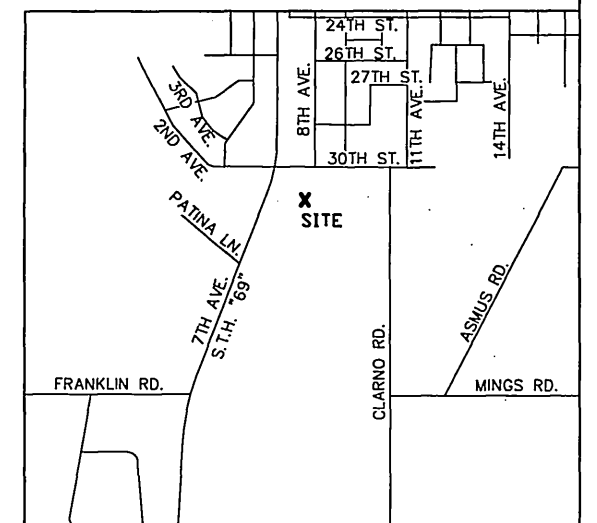

SITE NAME: CRAIGO GRAIN	SITE ADDRESS: 816 30TH STREET MONROE, WI 53566	LEASE EXHIBIT			
		FOR WISCONSIN RSA #6 PARTNERSHIP, LLP D/B/A VERIZON WIRELESS			
SITE NUMBER: 204625		2	7-28-11	Updated Entity Name	J.D.
		1	5-13-11	Preliminary Survey	J.D.
MERIDIAN SURVEYING, LLC <small>8774 Firelane 1 Menasha, WI 54952 Office: 920-993-0881 Fax: 920-273-6037</small>		BEING A PART OF THE NW1/4 OF THE SE1/4, SECTION 3, T.1N., R.7E., CITY OF MONROE, GREEN COUNTY, WISCONSIN			
		NO.	DATE	DESCRIPTION	BY
DRAWN BY: <i>J.D.</i>		FIELD WORK DATE: 3-31-11			
CHECKED BY: <i>S.D.</i>		FIELD BOOK: M-20, PG. 56			
JOB NO.: 6332-B848		SHEET 2 of 3			