

0 E 1/4 Sec 31 Jan 1100 61. bmg pprf

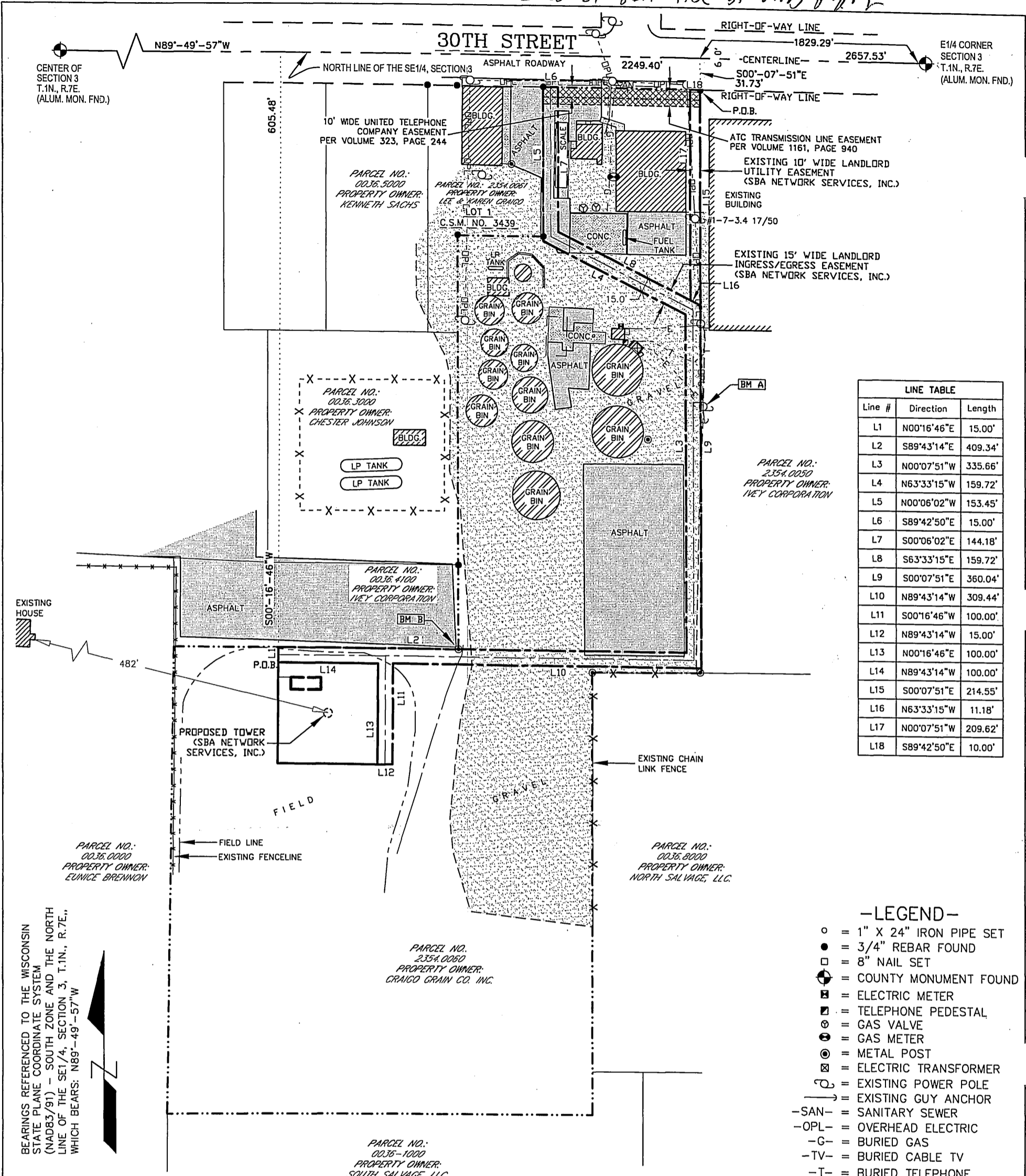

Line #	Direction	Length
L1	N00°16'46"E	15.00'
L2	S89°43'14"E	409.34'
L3	N00°07'51"W	335.66'
L4	N63°33'15"W	159.72'
L5	N00°06'02"W	153.45'
L6	S89°42'50"E	15.00'
L7	S00°06'02"E	144.18'
L8	S63°33'15"E	159.72'
L9	S00°07'51"E	360.04'
L10	N89°43'14"W	309.44'
L11	S00°16'46"W	100.00'
L12	N89°43'14"W	15.00'
L13	N00°16'46"E	100.00'
L14	N89°43'14"W	100.00'
L15	S00°07'51"E	214.55'
L16	N63°33'15"W	11.18'
L17	N00°07'51"W	209.62'
L18	S89°42'50"E	10.00'

- LEGEND-**
- = 1" X 24" IRON PIPE SET
  - = 3/4" REBAR FOUND
  - = 8" NAIL SET
  - ⊙ = COUNTY MONUMENT FOUND
  - ⊠ = ELECTRIC METER
  - ⊡ = TELEPHONE PEDESTAL
  - ⊕ = GAS VALVE
  - ⊗ = GAS METER
  - ⊙ = METAL POST
  - ⊠ = ELECTRIC TRANSFORMER
  - ⊙ = EXISTING POWER POLE
  - ⊙ = EXISTING GUY ANCHOR
  - SAN- = SANITARY SEWER
  - OPL- = OVERHEAD ELECTRIC
  - G- = BURIED GAS
  - TV- = BURIED CABLE TV
  - T- = BURIED TELEPHONE
  - E- = BURIED ELECTRIC
  - = PROPERTY LINE

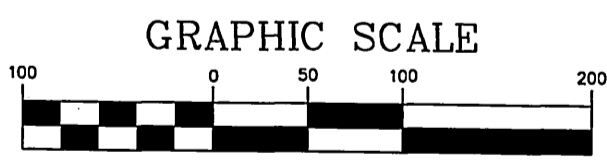

PROJECT- CRAIGO GRAIN #204625  
 SURVEYED FOR:  
 TERRA CONSULTING GROUP, LTD.  
 600 BUSSE HIGHWAY  
 PARK RIDGE, IL 60068

AND  
 SURVEYED FOR:  
 WISCONSIN RSA #6 PARTNERSHIP  
 D/B/A VERIZON WIRELESS  
 4600 WEST COLLEGE AVENUE  
 APPLETON, WI 54915

PROPERTY OWNER:  
 CRAIGO GRAIN CO. INC.  
 816 30TH STREET  
 MONROE, WI 53566

**BENCHMARK INFORMATION**  
 SITE BENCHMARK: (BM A)  
 FOUND 6" NAIL IN WEST FACE OF SOUTH MOST  
 POWER POLE; ±1' ABOVE GROUND LEVEL  
 ELEVATION: 1052.25'

TOWER OWNER:  
 SBA NETWORK SERVICES, INC.  
 NEW TOWER DEVELOPMENT  
 5900 BROKEN SOUND  
 PARKWAY, N.W.  
 BOCA RATON, FL 33487

PARCEL NO.: 2325123540060  
 ZONED: M1-INDUSTRIAL  
 DEED: VOLUME 289, PAGE 603  
 DOCUMENT NO. 252340

SITE BENCHMARK: (BM B)  
 TOP OF METAL ON NORTH SIDE OF  
 CONCRETE FILLED POST AT SOUTHEAST  
 CORNER OF ASPHALT PARKING LOT  
 ELEVATION: 1053.70'

11" x 17" - 1" = 100'  
 22" x 34" - 1" = 50'

I, Steven C. DeJong, hereby certify that none of the property described hereon is within a flood plain or wetlands area as defined by FEMA or Wisconsin DNR.

**SURVEYOR'S CERTIFICATE**  
 I, Steven C. DeJong, Wisconsin Registered Land Surveyor of Meridian Surveying, LLC, certify that I have surveyed the described property and that the map shown is a true and accurate representation thereof to the best of my knowledge and belief.

Dated this 29th day of JULY, 2011.

*StC DeJong*  
 WISCONSIN REGISTERED LAND SURVEYOR  
 Steven C. DeJong, S-2791

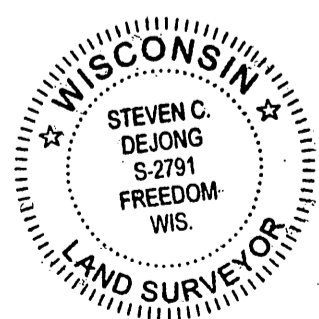

**SITE NAME:** CRAIGO GRAIN  
**SITE NUMBER:** 204625  
**SITE ADDRESS:** 816 30TH STREET  
 MONROE, WI 53566

**LEASE EXHIBIT**  
 FOR  
 WISCONSIN RSA #6 PARTNERSHIP, LLP  
 D/B/A VERIZON WIRELESS

**MERIDIAN SURVEYING, LLC**  
 N8774 Firelane 1 Office: 920-993-0881  
 Menasha, WI 54952 Fax: 920-273-6037

NO.	DATE	DESCRIPTION	BY
2	7-28-11	Updated Entity Name	J.D.
1	5-13-11	Preliminary Survey	J.D.
DRAWN BY: J.D.		FIELD WORK DATE: 3-31-11	
CHECKED BY: S.D.		FIELD BOOK: M-20, PG. 56	
JOB NO.: 6332-B848		SHEET 1 of 3	

BEING A PART OF THE NW1/4 OF THE SE1/4, SECTION 3, T.1N., R.7E., CITY OF MONROE, GREEN COUNTY, WISCONSIN

CALL DIGGERS HOTLINE TOLL FREE 1(800)242-8511  
 OPERATES 24 HOURS A DAY 365 DAYS A YEAR

**WARNING**  
 CALL BEFORE YOU DIG  
 48 HOURS BEFORE YOU DIG