

LE Bld 51 2011 1100' 61 bmm pop.F

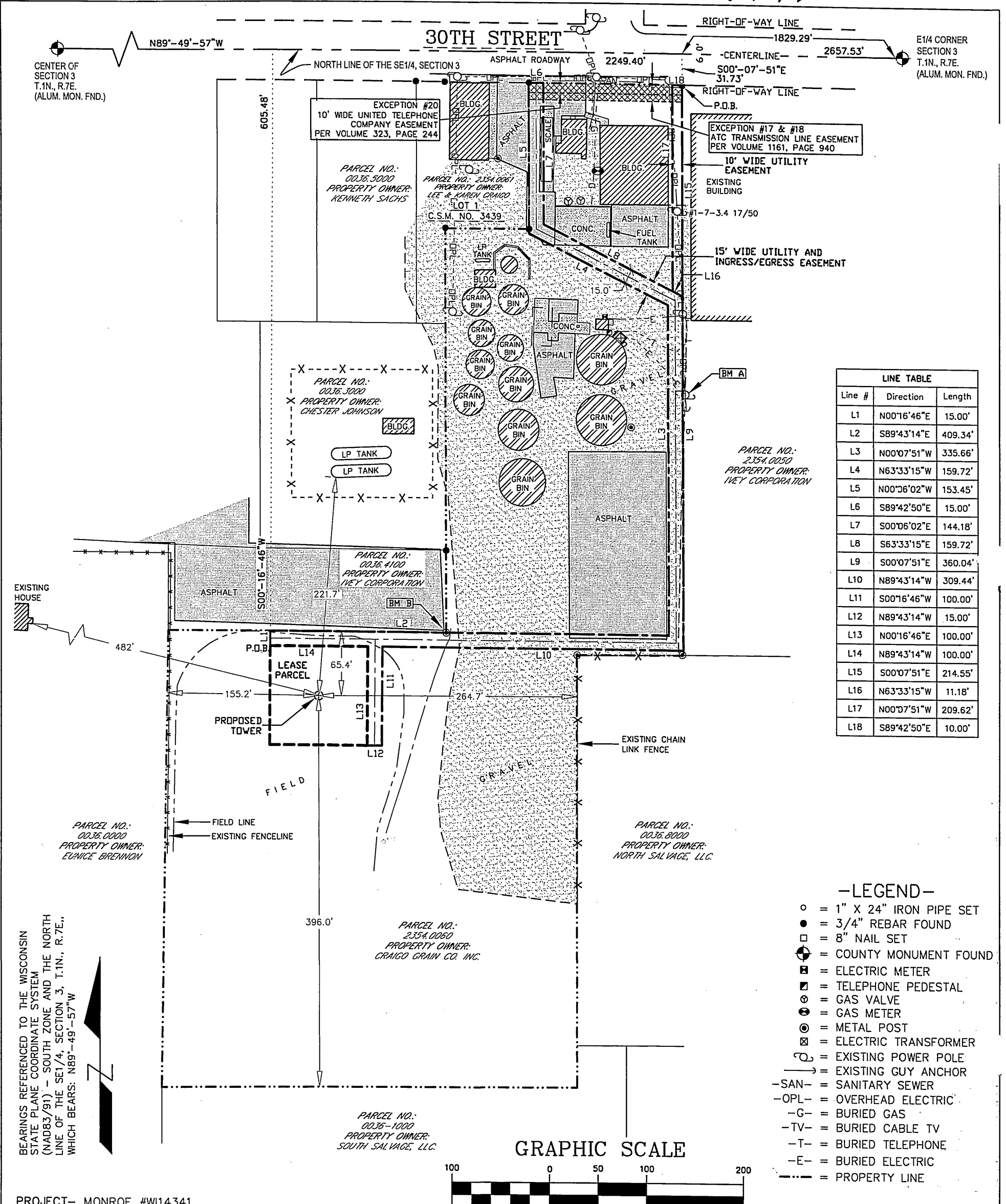

PROJECT- MONROE #W14341

SURVEYED FOR:
 TERRA CONSULTING GROUP, LTD.
 600 BUSSE HIGHWAY
 PARK RIDGE, IL 60068

AND

SURVEYED FOR:
 SBA NETWORK SERVICES, INC.
 NEW TOWER DEVELOPMENT
 5900 BROKEN SOUND
 PARKWAY, N.W.
 BOCA RATON, FL 33487

PROPERTY OWNER:
 CRAIGO GRAIN CO. INC.
 816 30TH STREET
 MONROE, WI 53566

PARCEL NO.: 2325123540060

ZONED: M1-INDUSTRIAL

DEED: VOLUME 289, PAGE 603
 DOCUMENT NO. 252340

I, Steven C. DeJong, hereby certify that none of the property described hereon is within a flood plain or wetlands area as defined by FEMA or Wisconsin DNR.

SURVEYOR'S CERTIFICATE

I, Steven C. DeJong, Wisconsin Registered Land Surveyor of Meridian Surveying, LLC., certify that I have surveyed the described property and that the map shown is a true and accurate representation thereof to the best of my knowledge and belief.

Dated this 29TH day of JULY, 2011.

Steven C. DeJong
 WISCONSIN REGISTERED LAND SURVEYOR
 Steven C. DeJong, S-2791



BENCHMARK INFORMATION

SITE BENCHMARK: (BM A)
 SET 6" NAIL IN WEST FACE OF SOUTH MOST POWER POLE; ±1' ABOVE GROUND LEVEL
 ELEVATION: 1052.25'

SITE BENCHMARK: (BM B)
 TOP OF METAL ON NORTH SIDE OF CONCRETE FILLED POST AT SOUTHEAST CORNER OF ASPHALT PARKING LOT
 ELEVATION: 1053.70'

SITE NAME:
 MONROE, WI

SITE ADDRESS:
 816 30TH STREET
 MONROE, WI 53566

SITE NUMBER:
 W14341

MERIDIAN SURVEYING, LLC

N8774 Firelane 1 Office: 920-993-0881
 Menasha, W. 54952 Fax: 920-273-6037

LEASE EXHIBIT FOR **SBA**

BEING A PART OF THE NW1/4 OF THE SE1/4, SECTION 3, T.1N., R.7E., CITY OF MONROE, GREEN COUNTY, WISCONSIN

NO.	DATE	DESCRIPTION	BY
4	5-24-11	Reviewed Title	J.D.
3	4-20-11	Revise Easements	J.D.
2	4-15-11	Added Utility Easements	J.D.
1	4-04-11	Preliminary Survey	J.D.

DRAWN BY: J.D. FIELD WORK DATE: 3-31-11

CHECKED BY: S.D. FIELD BOOK: M-20, PG. 56

JOB NO.: 6332-B822 SHEET 1 of 3

CALL DIGGERS HOTLINE TOLL FREE 1(800)242-8511 OPERATES 24 HOURS A DAY 365 DAYS A YEAR

WARNING

CALL BEFORE YOU DIG

48 HOURS BEFORE YOU DIG