



# WILLIAMSON SURVEYING & ASSOCIATES, LLC

104 A WEST MAIN STREET, WAUNAKEE, WISCONSIN, 53597.

NOA T. PRIEVE & CHRIS W. ADAMS

REGISTERED LAND SURVEYORS

PHONE: 608-255-5705 FAX: 608-849-9760 WEB: WILLIAMSONSURVEYING.COM

PLAT OF SURVEY

### NOTES:

1.) THE WITHIN PLAT AND SURVEY WERE PREPARED WITHOUT BENEFIT OF CURRENT EVIDENCE OF SOURCE OF TITLE FOR THE SUBJECT TRACT OR ADJOINERS AND ARE THEREFORE SUBJECT TO ANY STATEMENT OF FACTS REVEALED BY EXAMINATION OF SUCH DOCUMENTS.

## TENTH STREET



THIRD STREET

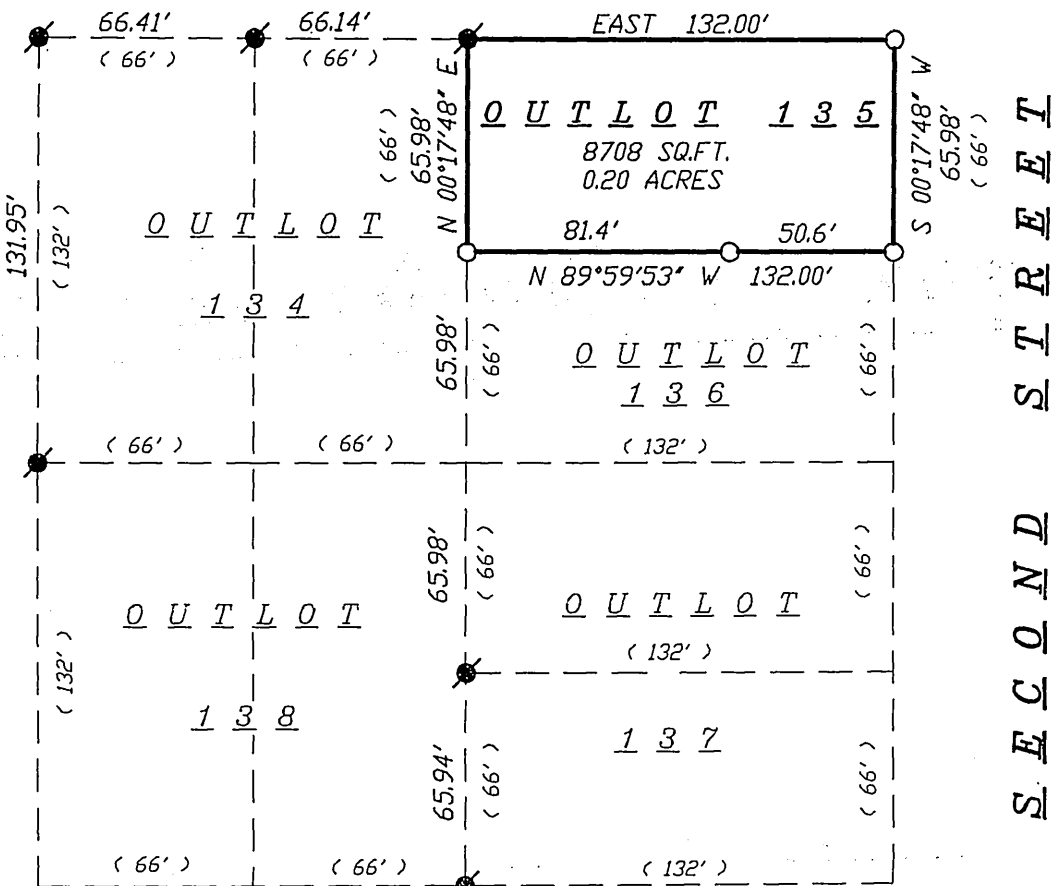

SECOND STREET

### DESCRIPTION:

OUTLOT 135, ASSESSORS PLAT TO THE VILLAGE OF NEW GLARUS, GREEN COUNTY, WISCONSIN. 23-4-7

## ELEVENTH STREET

### LEGEND:

○ = SET 3/4"x24" REBAR  
WT 1.5 LB PER LIN FT

● = FOUND 1" PIPE

(##) = RECORDED AS

### PREPARED FOR:

DONALD D. LARSON  
7954 JIMTOWN ROAD  
BELLEVILLE, WI 53508

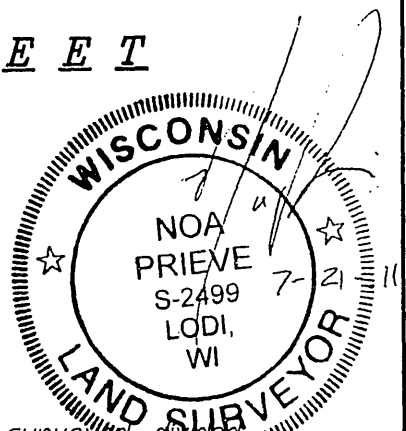

### SURVEYOR'S CERTIFICATE:

This plat and survey were performed under my supervision, and was surveyed and mapped according to the official records of the property described and pictured hereon. This plat is a true scaled and dimensioned representation of the boundaries and all visible encroachments if any.

Williamson Surveying and Associates, LLC  
by Noa T. Prieve & Chris W. Adams

Date July 21<sup>ST</sup>, 2011

Noa T. Prieve S-2499  
Registered Land Surveyor

JOB NO: 11W-188

Filed Aug 19, 2011 Vol 13 pg 26