

# PLAT OF SURVEY

Filed June 6, 2011 w/ 13 pg. 23

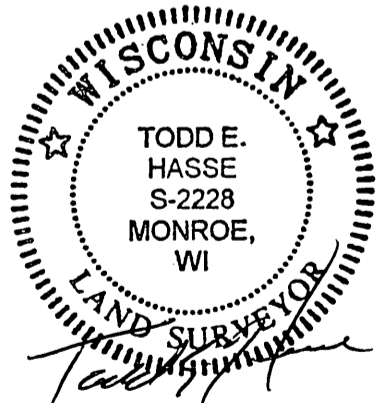
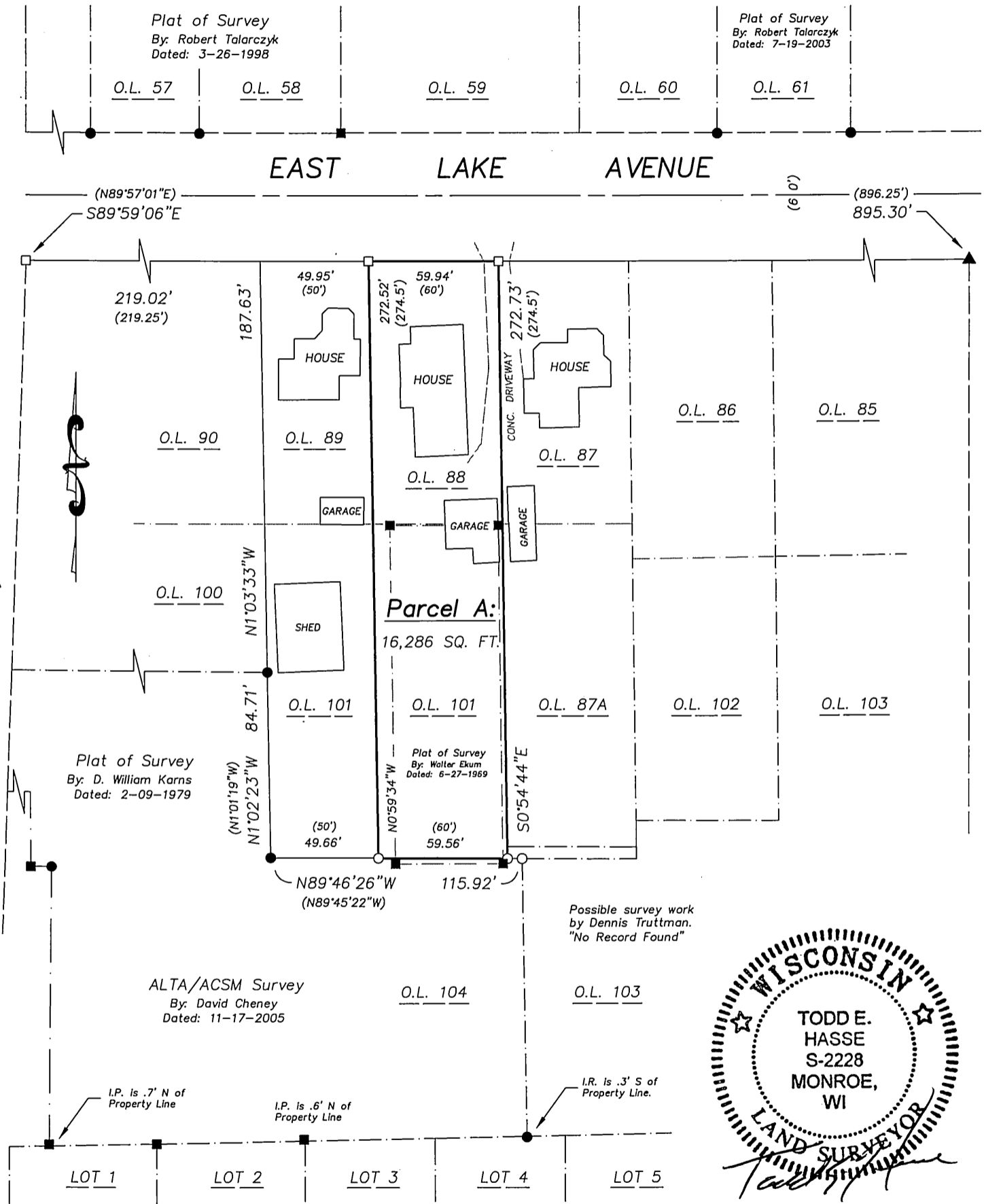

May 20th, 2011

"J. F. SEARS ADDITION"

**PREPARED FOR:**

Century 21 Zwygart Real Estate  
 c/o June Wright  
 910 17th Avenue  
 Monroe, WI 53566  
 (608) 329-2200

SCALE: 1" = 60'

GRAPHIC BAR SCALE:



**HASSE SURVEYING**  
 W5820 ILIFF ROAD  
 MONROE, WI 53566  
 (608) 325-5321 PHONE  
 (608) 329-5321 FAX