

Easement Map

Lying in the NE1/4 of the NW 1/4 of Section 02, T02N, R09E,
Town of Decatur, Green County, Wisconsin

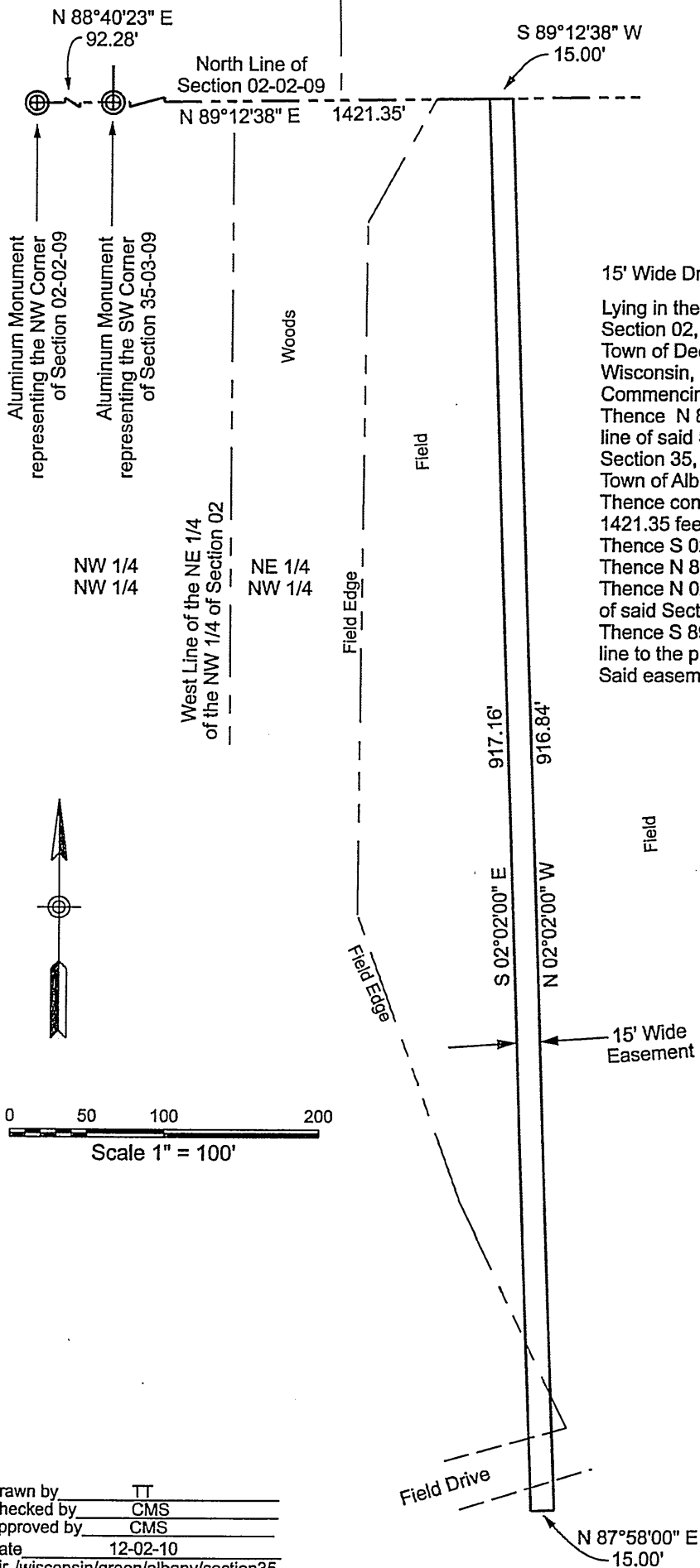

15' Wide Drain Tile Easement Description:

Lying in the Northeast 1/4 of the Northwest 1/4 of Section 02, Township 02 North, Range 09 East, Town of Decatur, Green County, Wisconsin, more fully described as follows:
Commencing at the Northwest Corner of said Section 02;
Thence N 88°40'23" E, 92.28 feet along the North line of said Section 02 to the Southwest Corner of Section 35, Township 03 North, Range 09 East, Town of Albany;
Thence continuing along said North line, N 89°12'38" E, 1421.35 feet to the point of beginning of this description;
Thence S 02°02'00" E, 917.16 feet;
Thence N 87°58'00" E, 15.00 feet;
Thence N 02°02'00" W, 916.84 feet to the North line of said Section 02;
Thence S 89°12'38" W, 15.00 feet along said North line to the point of beginning of this description.
Said easement contains 13,755 square feet of 0.31 acres

Filed May 12, 2011 w/ 13 pg 22

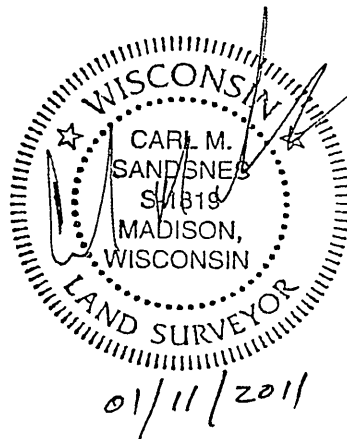
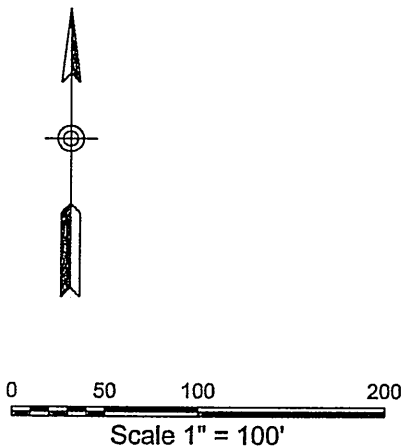

Drawn by TT
Checked by CMS
Approved by CMS
Date 12-02-10
Dir /wisconsin/green/albany/section35
Dir cont. mapping/easement

Office Map Number 15982
Sheet 1 of 1 Sheets

Royal Oak & Associates Inc.
5610 Medical Circle Suite 6
Madison Wisconsin 53719
Phone 274-0500

Surveyed For:
Dewitt Ross & Stevens
Two E. Mifflin St.
Madison WI 53703