

# PLAT OF SURVEY

PART OF THE NE 1/4 OF THE NE 1/4 OF SECTION 36, T3N., R.9E. OF THE 4TH P.M., TOWN OF ALBANY, GREEN COUNTY, WISCONSIN. DESCRIBED AS FOLLOWS: COMMENCING AT AN ALUMINUM MONUMENT AT THE NORTH 1/4 CORNER OF SAID SECTION; THENCE N89°04'12"E ALONG THE NORTH LINE OF THE NE 1/4 OF SAID SECTION, 1309.02 FEET TO AN IRON PIN ON THE WEST LINE OF THE EAST 1/2 OF THE NE 1/4 OF SAID SECTION, AS MONUMENTED; THENCE N89°04'12"E CONTINUING ALONG SAID NORTH LINE 550.0 FEET TO THE NE CORNER OF A PARCEL DESCRIBED IN DOCUMENT NO.361375, ALSO BEING AT THE PLACE OF BEGINNING FOR THE LAND TO BE HEREIN DESCRIBED; THENCE N89°04'12"E CONTINUING ALONG SAID NORTH LINE, 160.82 FEET TO AN IRON PIN; THENCE S1°01'10"E 785.94 FEET TO AN IRON PIN AT THE NE CORNER OF A TRACT DESCRIBED IN DOCUMENT NO.379653 AS PREVIOUSLY SURVEYED; THENCE S89°03'30"W ALONG THE NORTH LINE OF SAID SURVEYED TRACT, 160.57 FEET TO THE EAST LINE OF SAID PARCEL (DOC.NO.361375); THENCE N1°02'15"W ALONG SAID EAST LINE, 785.98 FEET TO THE PLACE OF BEGINNING.

NOTE: THE ABOVE DESCRIPTION IS FOR THE TRANSFER OF LAND BETWEEN ADJOINING OWNERS AND CANNOT BE TRANSFERRED AS A SEPARATE PARCEL.

STATE OF WISCONSIN  
COUNTY OF ROCK SS.

I HEREBY CERTIFY THAT I HAVE SUPERVISED THE SURVEY OF THE PROPERTY DESCRIBED ABOVE FOR THE EXCLUSIVE USE OF LESTER DETWEILER AND THAT TO THE BEST OF MY KNOWLEDGE AND BELIEF THE PLAT HEREON DRAWN CORRECTLY REPRESENTS SAID SURVEY AND ITS LOCATION.

GIVEN UNDER MY HAND AND SEAL THIS 2ND DAY OF AUGUST, 2010, AT JANESVILLE, WISCONSIN.

*St Lathrop*

Steven Lathrop  
R.L.S. Number 1853

If the surveyor's signature is not red in color, the map is a copy and may contain unauthorized alterations. The certification contained hereon shall not apply to any copies.

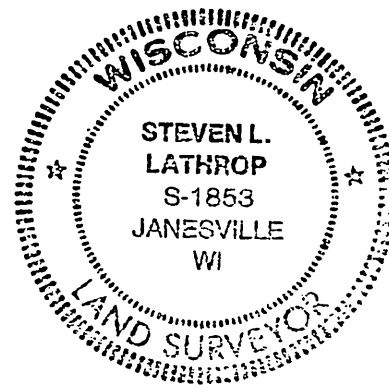

NOTES:

THIS SURVEY IS SUBJECT TO ANY AND ALL EASEMENTS AND AGREEMENTS, RECORDED AND UNRECORDED.

ASSUMED N89°04'12"E ALONG THE NORTH LINE OF THE NE 1/4 OF SECTION 36-3-9.

Project No. 110 - 195 For: DETWEILER

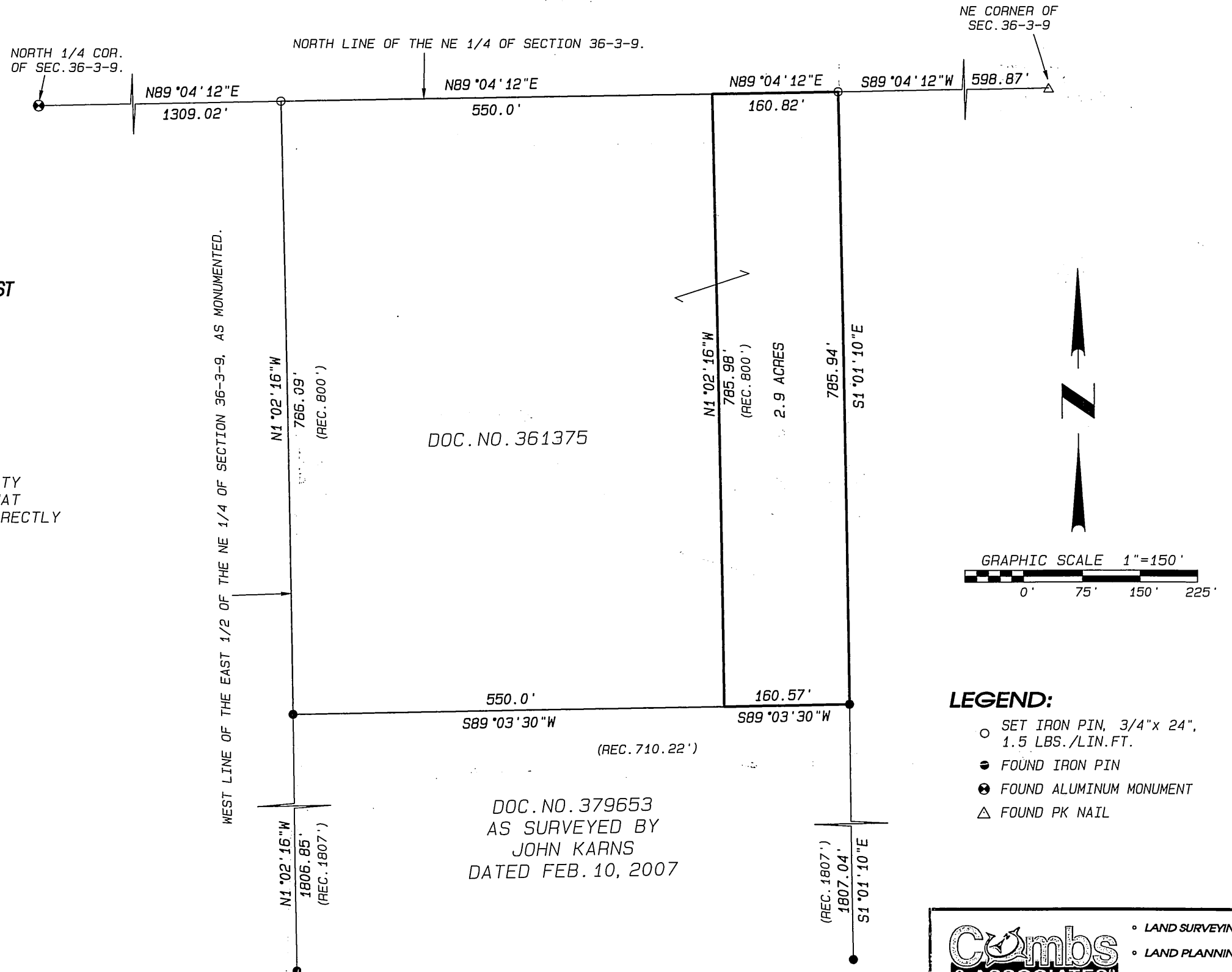

- LEGEND:**
- SET IRON PIN, 3/4"x 24", 1.5 LBS./LIN.FT.
  - FOUND IRON PIN
  - ⊕ FOUND ALUMINUM MONUMENT
  - △ FOUND PK NAIL

**Combs & Associates**

- LAND SURVEYING
- LAND PLANNING
- CIVIL ENGINEERING

109 W. Milwaukee St.  
Janesville, WI 53548  
www.combssurvey.com

tel: 608 752-0575  
fax: 608 752-0534

Filed March 11, 2011 vol 13 pg 16