

PLAT OF SURVEY

That part of the NW 1/4 of the NW 1/4 of Section 30, Town 2 North, Range 6 East, Township of Jordan, Green County, Wisconsin, bounded and described as follows:

Beginning at the NW corner of Section 30; thence S89°23'30"E along the N. line of the NW 1/4 of Section 30, 1324.69'; thence S0°24'02"W along the E. line of the NW 1/4 of the NW 1/4 of Section 30, 1317.30'; thence N89°24'20"W along the S. line of the NW 1/4 of the NW 1/4 of Section 30, 1329.31' to the W. line of the NW 1/4 of Section 30; thence N0°36'19"E along said W. line, 430.16'; thence S89°23'41"E, 399.19'; thence N1°20'00"W, 343.27'; thence N83°00'00"W, 390.00' to the W. line of the NW 1/4 of Section 30; thence N0°36'19"E along said W. line, 468.00'; thence N0°27'01"E along said W. line, 32.95' to the point of beginning; subject to (2) public road right-of-ways as shown and to any and all easements of record.

I, Todd E. Hasse, Registered Land Surveyor, S-2228, hereby certify that I have made this Plat of Survey under the direction of Steve Hedeman of Hedeman Real Estate Co. and that I have surveyed, monumented and mapped the lands described hereon and that this map is a correct representation thereof in accordance with the information provided.

February 24th, 2011

Todd E. Hasse
Todd E. Hasse R.L.S. - 2228

NOTE:

Bearings are referenced to the W. line of the NW 1/4 of Section 30, which bears N0°36'19"E, according to the Green County Coordinate System, as defined by the Wisconsin Department of Transportation and determined by GPS observation, 2007 Adjustment.

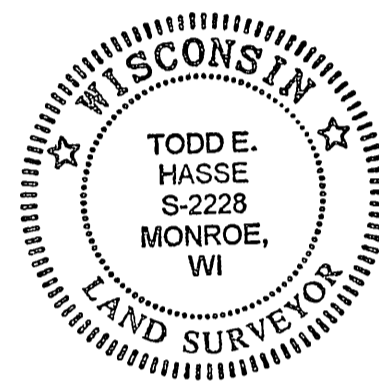

LEGEND:

- Cast Aluminum monument found.
- Lafayette County Aluminum monument found.
- 3/4" solid round iron rod found.
- 3/4" X 24" solid round iron rod set, weighing 1.50 lbs per lineal ft.
- Existing fence line.

SCALE: 1" = 100'

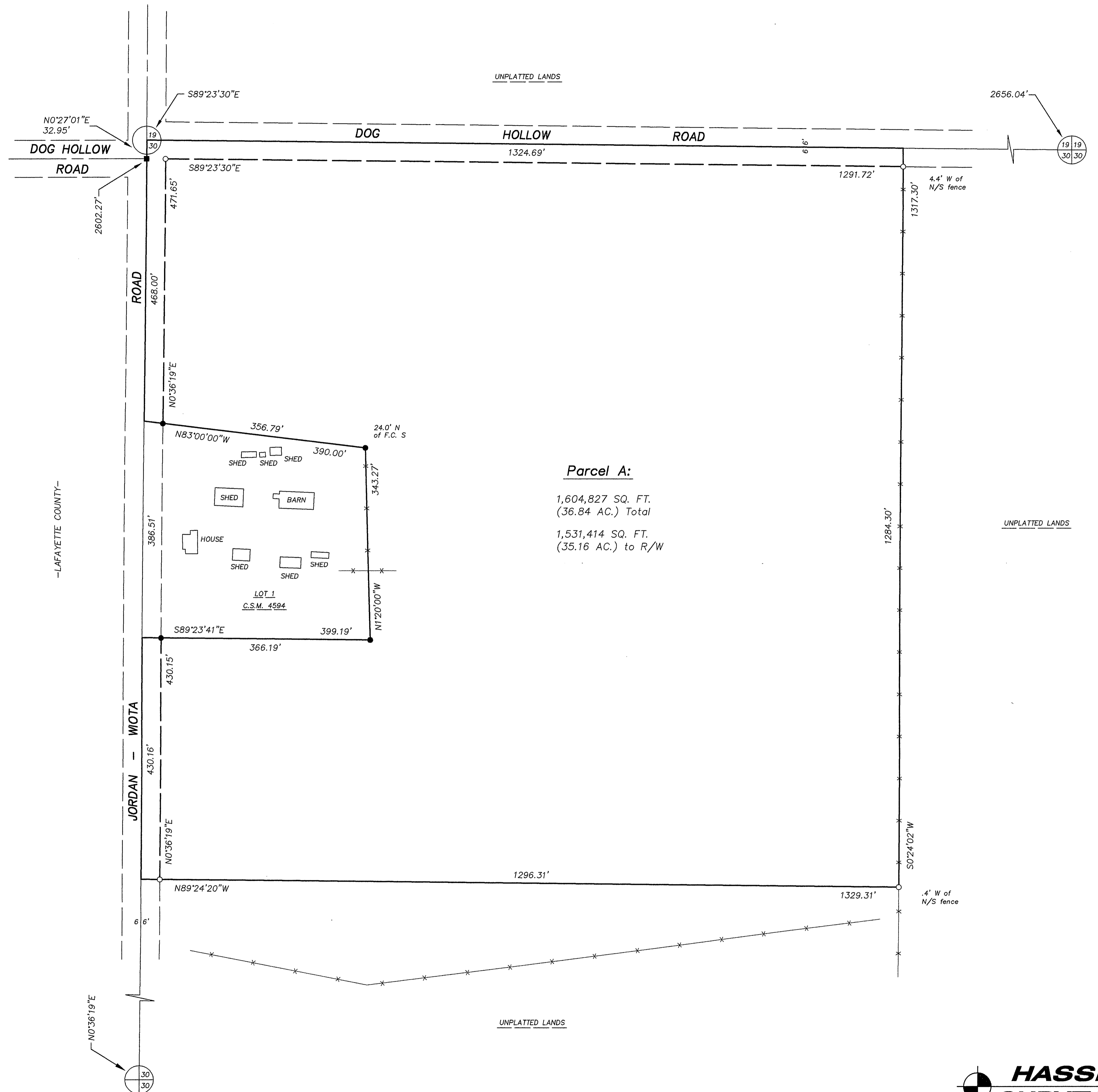

Parcel A:

1,604,827 SQ. FT.
(36.84 AC.) Total
1,531,414 SQ. FT.
(35.16 AC.) to R/W

PREPARED FOR:
Hedeman Real Estate Co
c/o Steve Hedeman
1502 10th Street
Monroe, WI 53566
(608) 325-2000

HASSE SURVEYING
W5820 ILIFF ROAD
MONROE, WI 53566
(608) 325-5321 PHONE
(608) 329-5321 FAX

Field Feb 25, 2011 U&L 13pg 15