

PLAT OF SURVEY

Legal Description

PART OF THE NORTHEAST QUARTER (NE 1/4) OF THE NORTHEAST QUARTER (NE 1/4), SECTION 32, TOWN FOUR NORTH (T4N), RANGE EIGHT EAST (R8E), TOWN OF EXETER, GREEN COUNTY, WISCONSIN.

COMMENCING AT THE SOUTHWEST CORNER OF LOT 2, CERTIFIED SURVEY MAP NO. 3152, RECORDED IN VOL. 11, PAGE 203, GREEN COUNTY, WISCONSIN, ALSO KNOWN AS THE POINT OF BEGINNING; THENCE N10°49'56"W, 303.64 FEET; THENCE N59°23'08"E, 266.10 FEET; THENCE S23°21'08"E, 335.00 FEET; THENCE CONTINUING S23°21'08"E, 72.07 FEET; THENCE S35°02'31"W, 362.35 FEET; THENCE N25°20'24"W, 266.83 FEET; THENCE S67°29'40"W, 11.93 FEET TO THE POINT OF BEGINNING.

SAID PARCEL CONTAINS 146,736.10 SQUARE FEET OR 3.369 ACRES.

LEGEND

- Found 1 1/4" dia Iron Pipe
- Set 1 1/4" dia Iron Pipe weighing 1.65lbs/foot
- Set 3/4" dia rebar weighing 1.65 lbs/foot.

— Property Line

NOTES

Survey performed by Exeter Design, Inc. July and August, 2010.



SURVEYOR'S CERTIFICATE:

I, EDWARD SHORT, REGISTERED LAND SURVEYOR, HEREBY CERTIFY THAT THIS PLAT OF SURVEY AND MAP IS CORRECT TO THE BEST OF MY KNOWLEDGE AND BELIEF IN ACCORDANCE WITH THE INFORMATION PROVIDED.

Edward A. Short
EDWARD A. SHORT, S-2799
REGISTERED LAND SURVEYOR

8-18-10
DATE

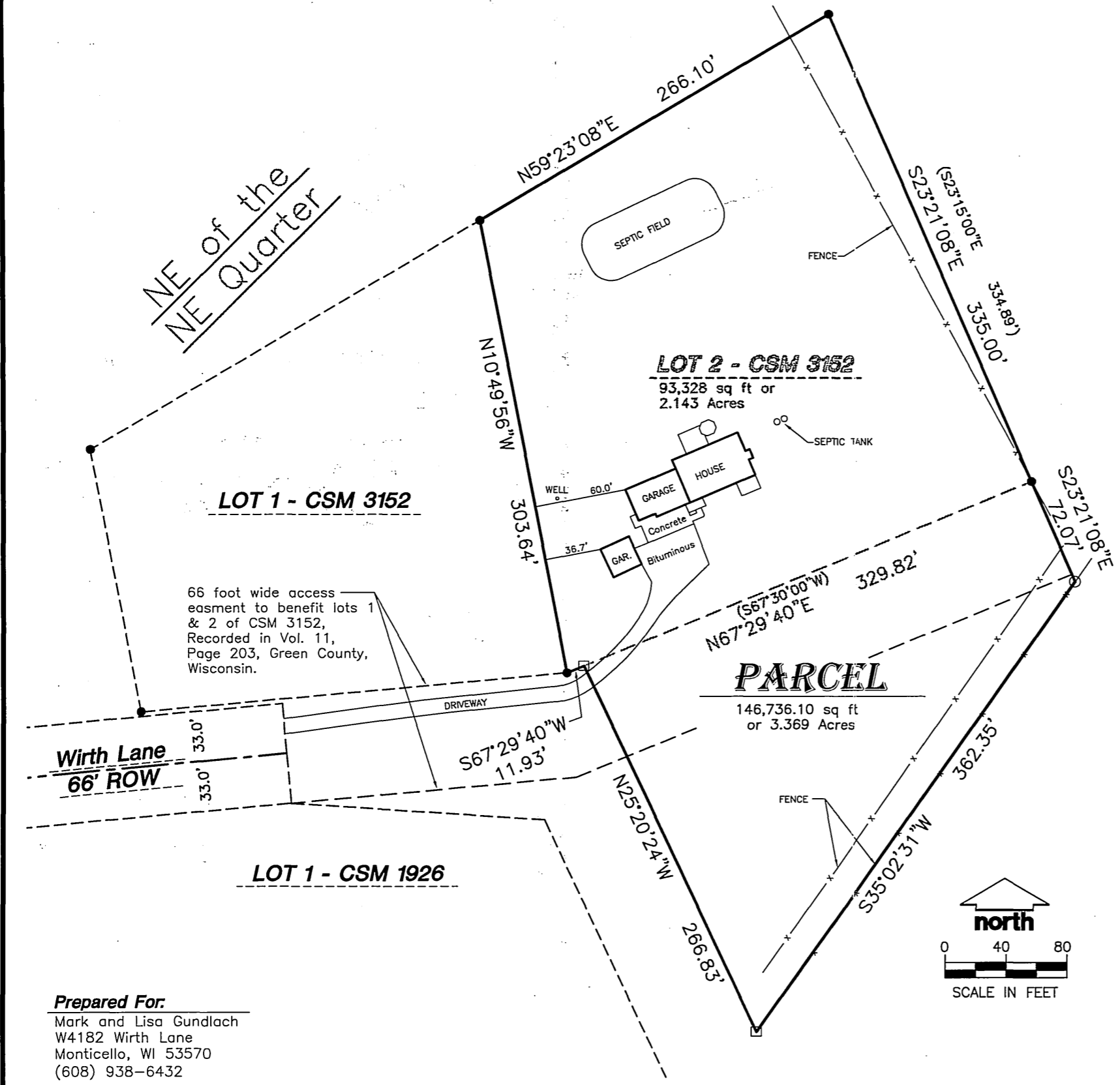

Prepared For:
Mark and Lisa Gundlach
W4182 Wirth Lane
Monticello, WI 53570
(608) 938-6432

Drawn:	EAS	8-16-10
Checked:		
Approved:		
EDI Pjt. No.		08-0141

EXETER
DESIGN, INC. 
N8096 Buol Road
Belleville, WI 53508
(608) 424-6286
(608) 712-1040

Filed Nov. 22, 2010 W4182 pg 9