

PLAT OF SURVEY

That part of the SW 1/4 of the SE 1/4 & part of the SE 1/4 of the SW 1/4 of Section 21 and part of the W 1/2 of the NE 1/4 and part of the NE 1/4 of the NW 1/4 of Section 28, Town 3 North, Range 6 East, Township of Adams, Green County, Wisconsin, bounded and described as follows:

Commencing at the N 1/4 corner of Section 28; thence N88°31'12"E along the N. line of the NE 1/4 of Section 28, 1321.17' to the NE corner of the W 1/2 of the NE 1/4 of Section 28 and the point of beginning; thence S0°45'53"E along the E. line of the W 1/2 of the NE 1/4 of Section 28, 1640.94'; thence S89°02'58"W, 782.00'; thence S0°45'53"E, 1024.09' to the S. line of the NE 1/4 of Section 28; thence S89°02'58"W along said S. line, 537.09'; thence N0°48'28"W along the W. line of the NE 1/4 of Section 28, 1326.41'; thence S89°03'23"W along the S. line of the NE 1/4 of the NW 1/4 of Section 28, 1320.34'; thence N0°48'13"W along the W. line of the NE 1/4 of the NW 1/4 of Section 28, 944.00'; thence N81°16'49"E, 251.68'; thence N76°41'40"E, 121.99'; thence S76°27'31"E, 21.37'; thence N73°59'24"E, 91.24'; thence N37°11'20"E, 228.88'; thence N63°27'06"E, 220.16'; thence N62°14'29"E, 320.66'; thence N72°36'01"E, 1073.79'; thence N6°46'21"W, 148.73'; thence N19°56'25"W, 349.49'; thence N3°40'34"W, 452.74' to the N. line of the SW 1/4 of Section 21; thence N88°48'19"E along said N. line, 670.94'; thence S0°27'31"E along the E. line of the SW 1/4 of the SE 1/4 of Section 21, 1341.40' to the point of beginning; subject to a public road right-of-way as shown and to any and all easements of record.

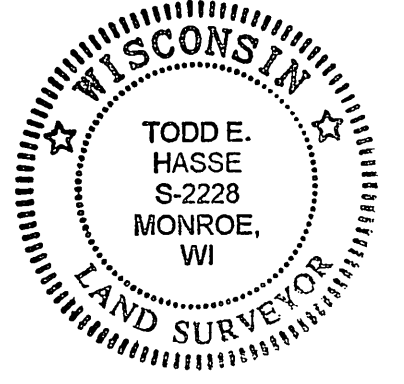

I, Todd E. Hasse, Registered Land Surveyor, S-2228, hereby certify that I have made this Plat of Survey under the direction of Sever Severson and Jeremy Dammen and that I have surveyed, monumented and mapped the lands described hereon and that this map is a correct representation thereof in accordance with the information provided.

October 22nd, 2010

Todd E. Hasse
Todd E. Hasse R.L.S. - 2228

CURVE DATA:

CURVE	RADIUS	INT. ANGLE	ARC	CHORD	CHORD BEARING	TANGENT BEARING
1-2	2804.93"	8°44'48"	428.20'	427.78'	N82°27'40"W	② N78°05'16"W

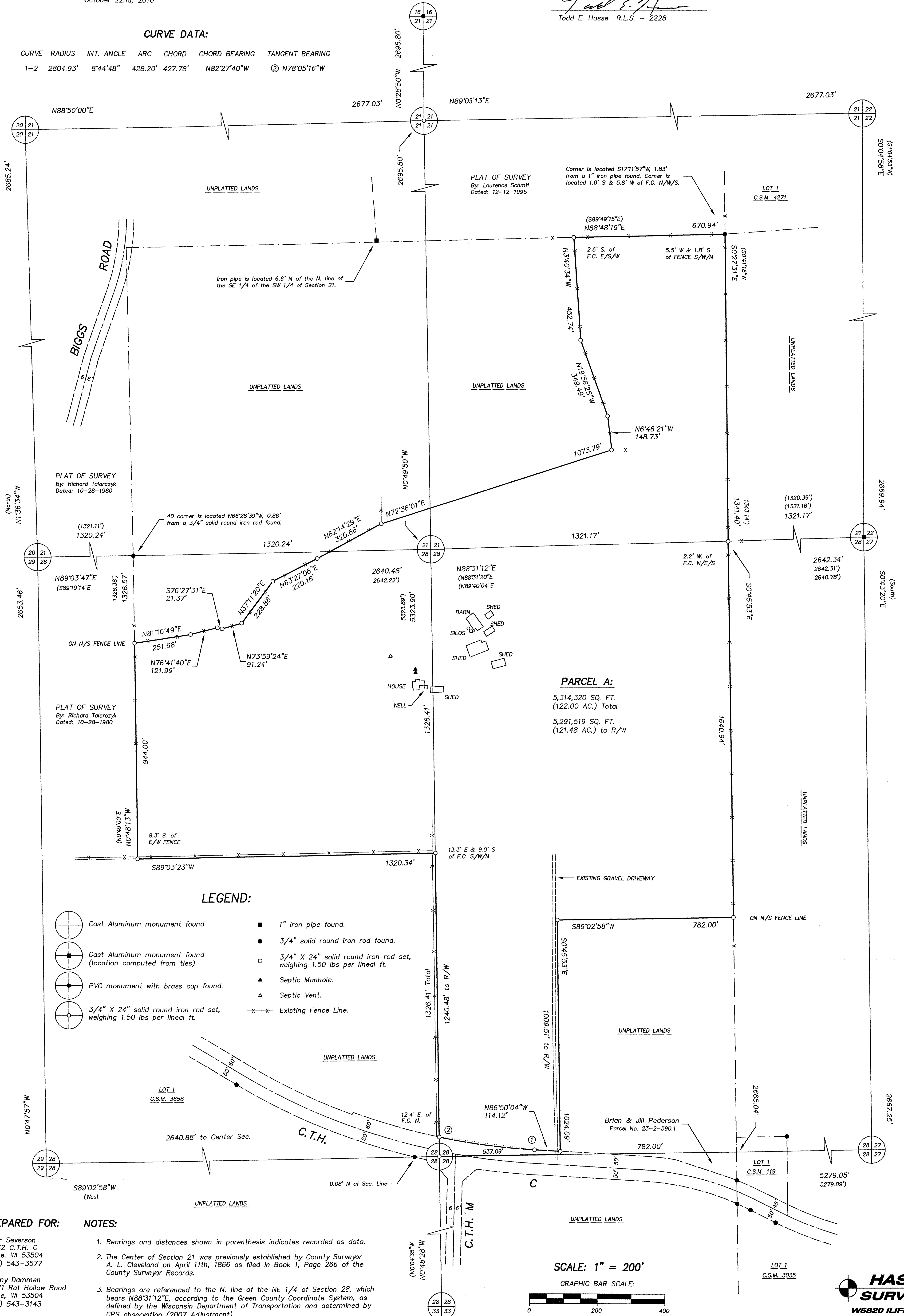

PARCEL A:
5,314,320 SQ. FT.
(122.00 AC.) Total
5,291,519 SQ. FT.
(121.48 AC.) to R/W

LEGEND:

- Cast Aluminum monument found.
- Cast Aluminum monument found (location computed from ties).
- PVC monument with brass cap found.
- 3/4" X 24" solid round iron rod set, weighing 1.50 lbs per lineal ft.
- 1" iron pipe found.
- 3/4" solid round iron rod found.
- 3/4" X 24" solid round iron rod set, weighing 1.50 lbs per lineal ft.
- Septic Manhole.
- Septic Vent.
- Existing Fence Line.

PREPARED FOR:

Sever Severson
W8662 C.T.H. C
Argyle, WI 53504
(608) 543-3577

Jeremy Dammen
W9371 Rat Hollow Road
Argyle, WI 53504
(608) 543-3143

NOTES:

- Bearings and distances shown in parenthesis indicates recorded as data.
- The Center of Section 21 was previously established by County Surveyor A. L. Cleveland on April 11th, 1866 as filed in Book 1, Page 266 of the County Surveyor Records.
- Bearings are referenced to the N. line of the NE 1/4 of Section 28, which bears N88°31'12"E, according to the Green County Coordinate System, as defined by the Wisconsin Department of Transportation and determined by GPS observation (2007 Adjustment).

SCALE: 1" = 200'

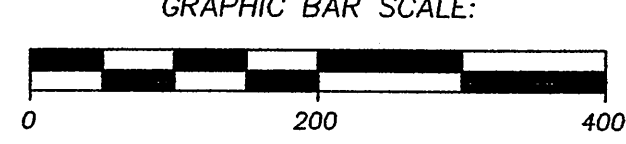

HASSE SURVEYING
W6820 ILIFF ROAD
MONROE, WI 53566
(608) 325-5321 PHONE
(608) 329-5321 FAX