

PLAT OF SURVEY

Lot 3 of Certified Survey Map No. 2131, Recorded in Volume 7 of Certified Survey Maps of Green County on Pages 76 thru 79, as Document No. 368935, being part of the SW 1/4 of the SW 1/4 of Section 25, part of the SE 1/4 of the SE 1/4 of Section 26, part of the NE 1/4 of the NE 1/4 of Section 35 and part of the NW 1/4 of the NW 1/4 of Section 36, Town 2 North, Range 7 East, City of Monroe, Green County, Wisconsin.

I, Todd E. Hasse, Registered Land Surveyor, S-2228, hereby certify that I have made this Plat of Survey under the direction of Tim Schultz of Schultz's Inter-State Ag, Inc. and that I have surveyed, monumented and mapped the lands described hereon and that this map is a correct representation thereof in accordance with the information provided.

October 20th, 2010

Todd E. Hasse
Todd E. Hasse R.L.S. - 2228

LEGEND:

- | | | | |
|--|---|--|-----------------------------|
| | Cast Aluminum monument found. | | Underground Sanitary Sewer. |
| | 3/4" solid round iron rod found. | | Underground Storm Sewer. |
| | 3/4" X 24" solid round iron rod set, weighing 1.50 lbs per lineal ft. | | Underground Telephone. |
| | Manhole Structure (Type Noted). | | Underground Electric. |
| | Telephone Pedestal. | | Underground Water. |
| | Fire Hydrant. | | Underground Gas. |
| | Water Valve. | | Overhead Electric. |
| | Power Pole. | | Existing Utility Easement. |
| | Light Pole. | | Building Setback Line. |
| | Deciduous Tree. | | Existing Fence. |
| | Evergreen Tree. | | |

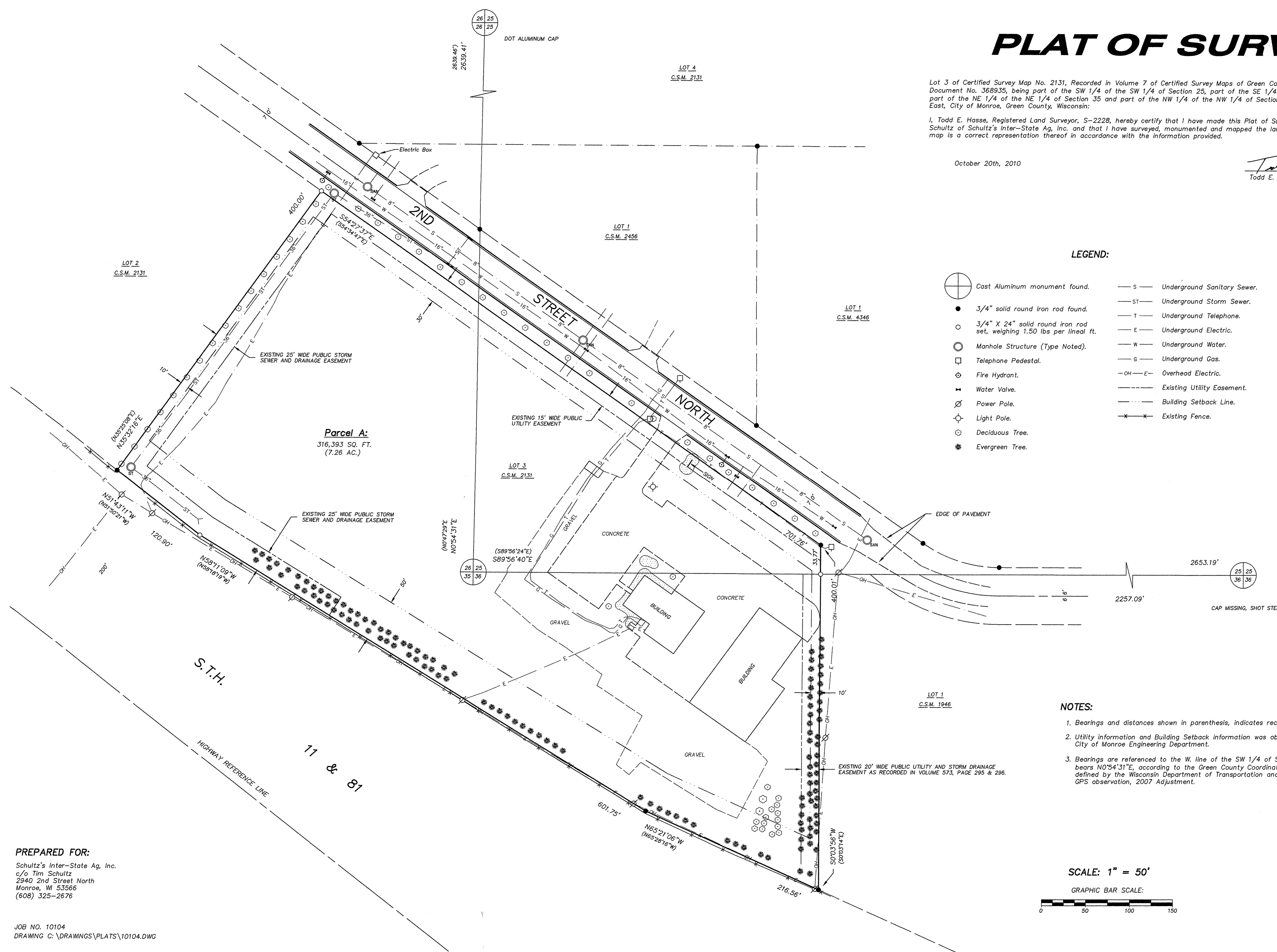
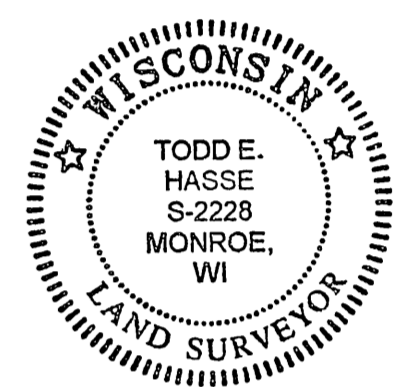

NOTES:

- Bearings and distances shown in parenthesis, indicates recorded as data.
- Utility information and Building Setback information was obtained from the City of Monroe Engineering Department.
- Bearings are referenced to the W. line of the SW 1/4 of Section 25, which bears N0°54'31"E, according to the Green County Coordinate System, as defined by the Wisconsin Department of Transportation and determined by GPS observation, 2007 Adjustment.

SCALE: 1" = 50'

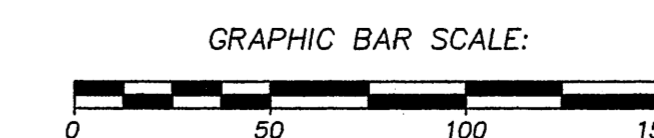

PREPARED FOR:
Schultz's Inter-State Ag, Inc.
c/o Tim Schultz
2940 2nd Street North
Monroe, WI 53566
(608) 325-2676

JOB NO. 10104
DRAWING C: \DRAWINGS\PLATS\10104.DWG

HASSE SURVEYING
5820 ILIFF ROAD
MONROE, WI 53566
(608) 325-5321 PHONE
(608) 325-5321 FAX

Filed Nov 8, 2010 W/L 13 pg 6