

PLAT OF SURVEY

Lot 1 of Certified Survey Map No. 4205, Recorded in Volume 16 of Certified Survey Maps of Green County on Pages 316 & 317, as Document No. 489381, being part of the NE 1/4 of the NW 1/4 and part of the NW 1/4 of the NE 1/4 of Section 18, Town 3 North, Range 8 East, Village of Monticello, Green County, Wisconsin.

I, Todd E. Hasse, Registered Land Surveyor, S-2228, hereby certify that I have made this Plat of Survey under the direction of Chaz Maddrell of Maddrell Excavating, and that I have surveyed, monumented and mapped the lands described hereon and that this map is a correct representation thereof in accordance with the information provided.

October 19th, 2010

Todd E. Hasse
Todd E. Hasse R.L.S. - 2228

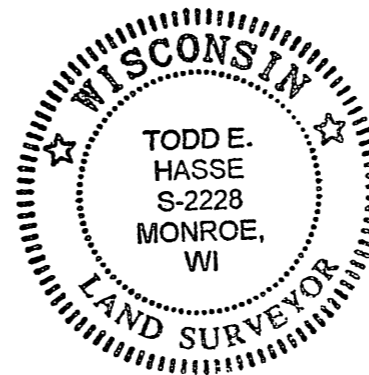

Filed Nov 8, 2010 UPL 13195

LEGEND:

- Computed Section Corner location (Corner falls within dwelling)
- Cast Aluminum monument found.
- 3/4" solid round iron rod found.
- 3/4" X 18" solid round iron rod set, weighing 1.50 lbs per lineal ft.
- Drill hole with chisel cross set in concrete driveway.
- Existing chain link fence.

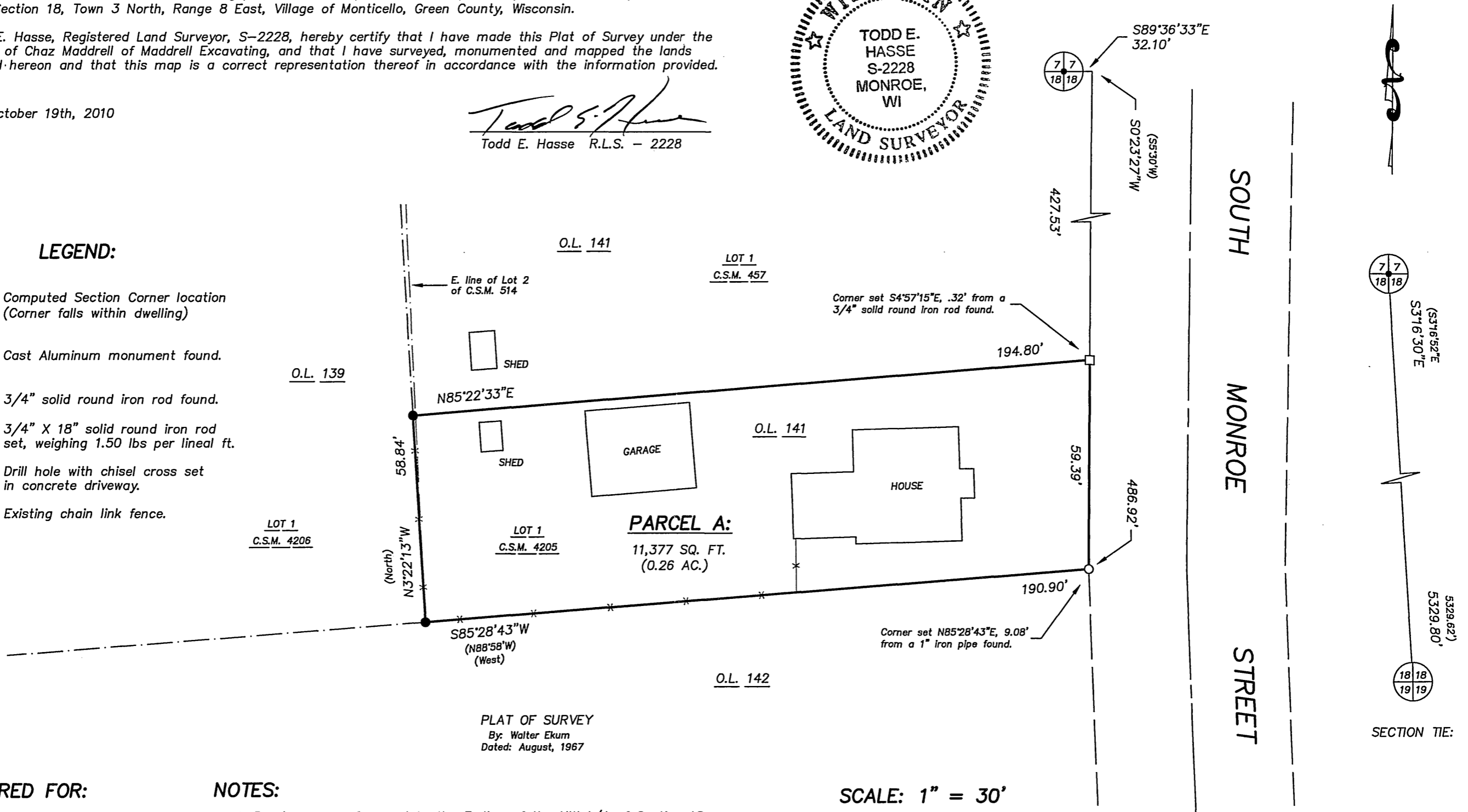

PLAT OF SURVEY
By: Walter Ekum
Dated: August, 1967

PREPARED FOR:

Maddrell Excavating
c/o Chaz Maddrell
W6886 S.T.H. 11
Monroe, WI 53566
(608) 325-6880

NOTES:

- Bearings are referenced to the E. line of the NW 1/4 of Section 18, which was assumed to bear S3°16'30"E.
- This Plat of Survey was prepared to reset the NE and SE corners of Lot 1 of Certified Survey Map No. 4205, as the previous monuments were removed during recent road construction.

SCALE: 1" = 30'

GRAPHIC BAR SCALE:

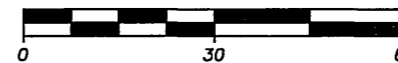

HASSE SURVEYING
W5820 ILIFF ROAD
MONROE, WI 53566
(608) 325-5321 PHONE
(608) 329-5321 FAX

JOB NO. 10107
DRAWING C: \DRAWINGS\PLATS\10107.DWG