

PLAT OF SURVEY

That part of the W 1/2 of the SE 1/4 of Section 29 and the N 1/2 of the NW 1/4 of the NE 1/4 of Section 32, Town 3 North, Range 7 East, Township of Washington, Green County, Wisconsin, bounded and described as follows:

Beginning at the S 1/4 corner of Section 29; thence N0°18'58"E along the W. line of the SE 1/4 of Section 29, 1135.73'; thence S89°52'34"E along the S. line of the N. forty-six (46) Acres of the W 1/2 of the SE 1/4 of Section 29, 1327.76' to the E. line of the SW 1/4 of Section 29; thence S0°09'08"W along said E. line, 1135.15'; thence S2°15'00"E along the E. line of the NW 1/4 of the NE 1/4 of Section 32, 661.18'; thence N89°58'03"W along the S. line of the N 1/2 of the NW 1/4 of the NE 1/4 of Section 32, 1328.18' to the W. line of the NE 1/4 of Section 32; thence N2°29'20"W along said W. line, 662.85' to the point of beginning; subject to a public road right-of-way as shown and to any and all easements of record.

I, Todd E. Hasse, Registered Land Surveyor, S-2228, hereby certify that I have made this Plat of Survey under the direction of Carol J. Knox and that I have surveyed, monumented and mapped the lands described hereon and that this map is a correct representation thereof in accordance with the information provided.

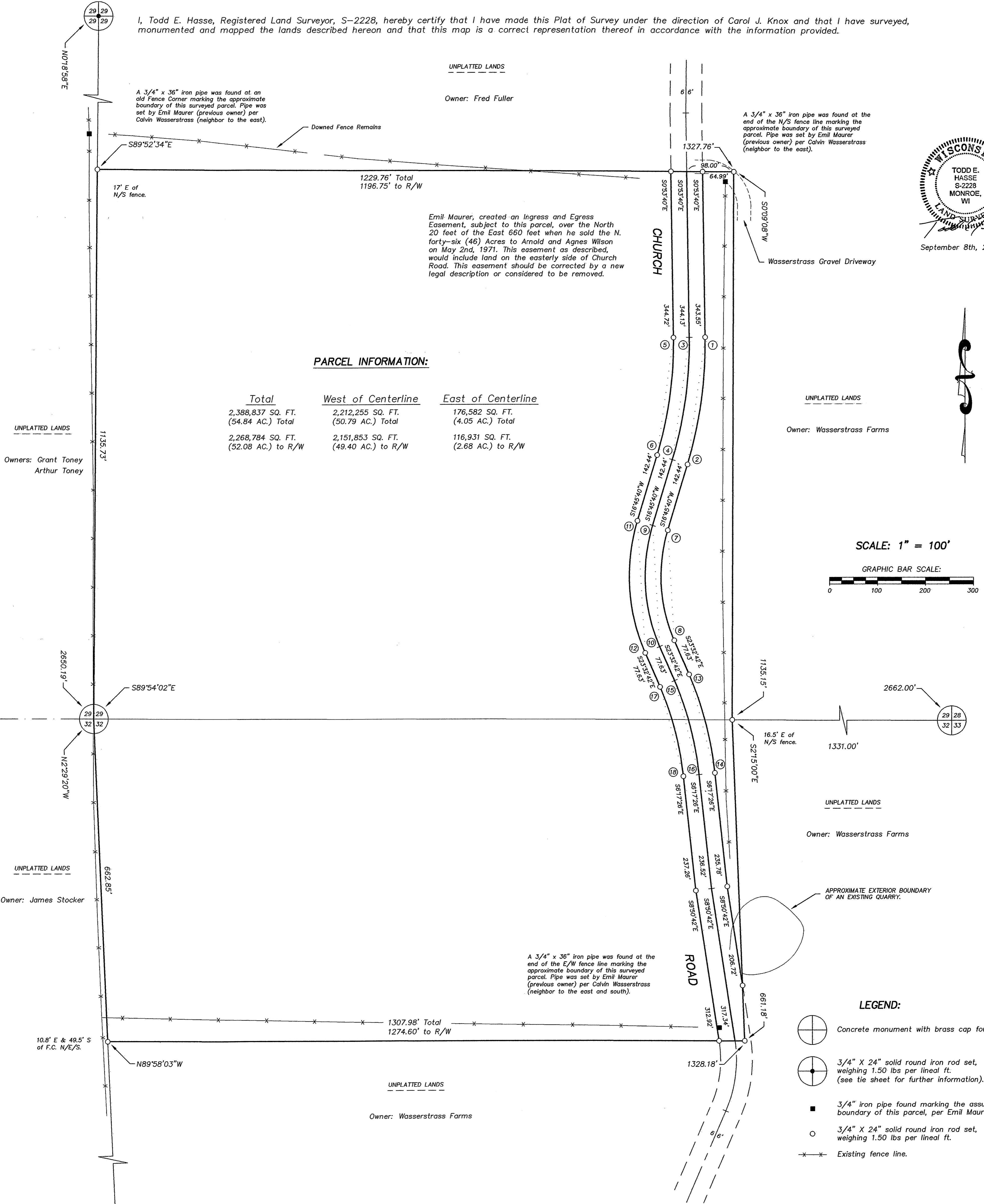

PARCEL INFORMATION:

| Total | West of Centerline | East of Centerline |
|---|---|--------------------------------------|
| 2,388,837 SQ. FT. (54.84 AC.) Total | 2,212,255 SQ. FT. (50.79 AC.) Total | 176,582 SQ. FT. (4.05 AC.) Total |
| 2,268,784 SQ. FT. (52.08 AC.) to R/W | 2,151,853 SQ. FT. (49.40 AC.) to R/W | 116,931 SQ. FT. (2.68 AC.) to R/W |

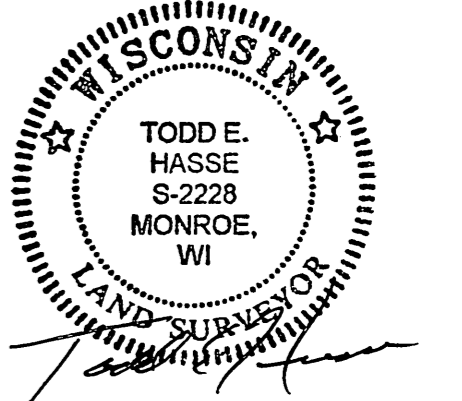

September 8th, 2010

SCALE: 1" = 100'

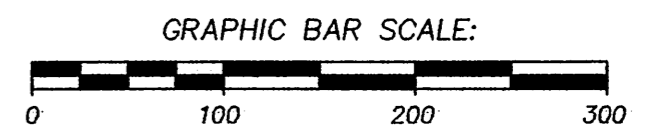

LEGEND:

- Concrete monument with brass cap found.
- 3/4" X 24" solid round iron rod set, weighing 1.50 lbs per lineal ft. (see tie sheet for further information).
- 3/4" iron pipe found marking the assumed boundary of this parcel, per Emil Maurer.
- 3/4" X 24" solid round iron rod set, weighing 1.50 lbs per lineal ft.
- Existing fence line.

CURVE DATA:

| CURVE | RADIUS | INT. ANGLE | ARC | CHORD | CHORD BEARING |
|-------|---------|------------|---------|---------|---------------|
| 1-2 | 867.00' | 17°39'20" | 267.16 | 266.11' | S7°58'00"W |
| 3-4 | 834.00' | 17°39'20" | 257.00' | 255.98' | S7°58'00"W |
| 5-6 | 801.00' | 17°39'20" | 246.83' | 245.85' | S7°58'00"W |
| 7-8 | 330.00' | 40°18'22" | 232.14' | 227.39' | S3°23'31"E |
| 9-10 | 363.00' | 40°18'22" | 255.36' | 250.13' | S3°23'31"E |
| 11-12 | 396.00' | 40°18'22" | 278.57' | 272.87' | S3°23'31"E |
| 13-14 | 697.00' | 17°15'16" | 209.90' | 209.11' | S14°55'04"E |
| 15-16 | 664.00' | 17°15'16" | 199.96' | 199.21' | S14°55'04"E |
| 17-18 | 631.00' | 17°15'16" | 190.02' | 189.31' | S14°55'04"E |

NOTES:

- Bearings and distances shown in parenthesis, indicates recorded as data.
- Bearings are referenced to the S. line of the SE 1/4 of Section 29, which bears S89°54'02"E, according to the Green County Coordinate System, as defined by the Wisconsin Department of Transportation and determined by GPS observation.
- The (3) locations noted as being marked by a 3/4" iron pipe as set by previous owner Emil Maurer, were found set in the ground approximately 6" to 12" and were painted on the top 6" with red paint. These pipes were by no means set to signify a surveyed location.
- Previous survey work has been performed in Sections 29 and 32 by several surveyors. The center of Section 29 was established from work that was performed by County Surveyor A. L. Cleveland, Dated April 20th, 1866 (see tie sheet for further information). I conducted records & field research on the location of the center of Section 32 and found no evidence to support the location other than to established this location by straight line intersection. I contacted surveyor Bruce Bowden, whom had established the center also by straight line intersection (as shown on Certified Survey Map No. 3680), to see if he had looked at the location established by Richard Talarczyk (as shown on a Plat of Survey Dated July 19th, 1971). Mr. Bowden said he looked at Mr. Talarczyk's computed location and also determined there was no record evidence nor occupational evidence to support Mr. Talarczyk's location as well and that the straight line intersection fit well with existing occupation.

PREPARED FOR:

Carol J. Knox
2607 13th Avenue
Monroe, WI 53566
(608) 328-4285

HASSE SURVEYING
W5820 ILIFF ROAD
MONROE, WI 53566
(608) 325-5321 PHONE
(608) 328-5321 FAX