

W 1/4 COR. SEC. 25, T3N, R6E
FOUND CAST ALUMINUM MONUMENT

N 1/4 COR. SEC. 25, T3N, R6E
FOUND CAST ALUMINUM MONUMENT

E 1/4 COR. SEC. 25, T3N, R6E
FOUND CAST ALUMINUM MONUMENT

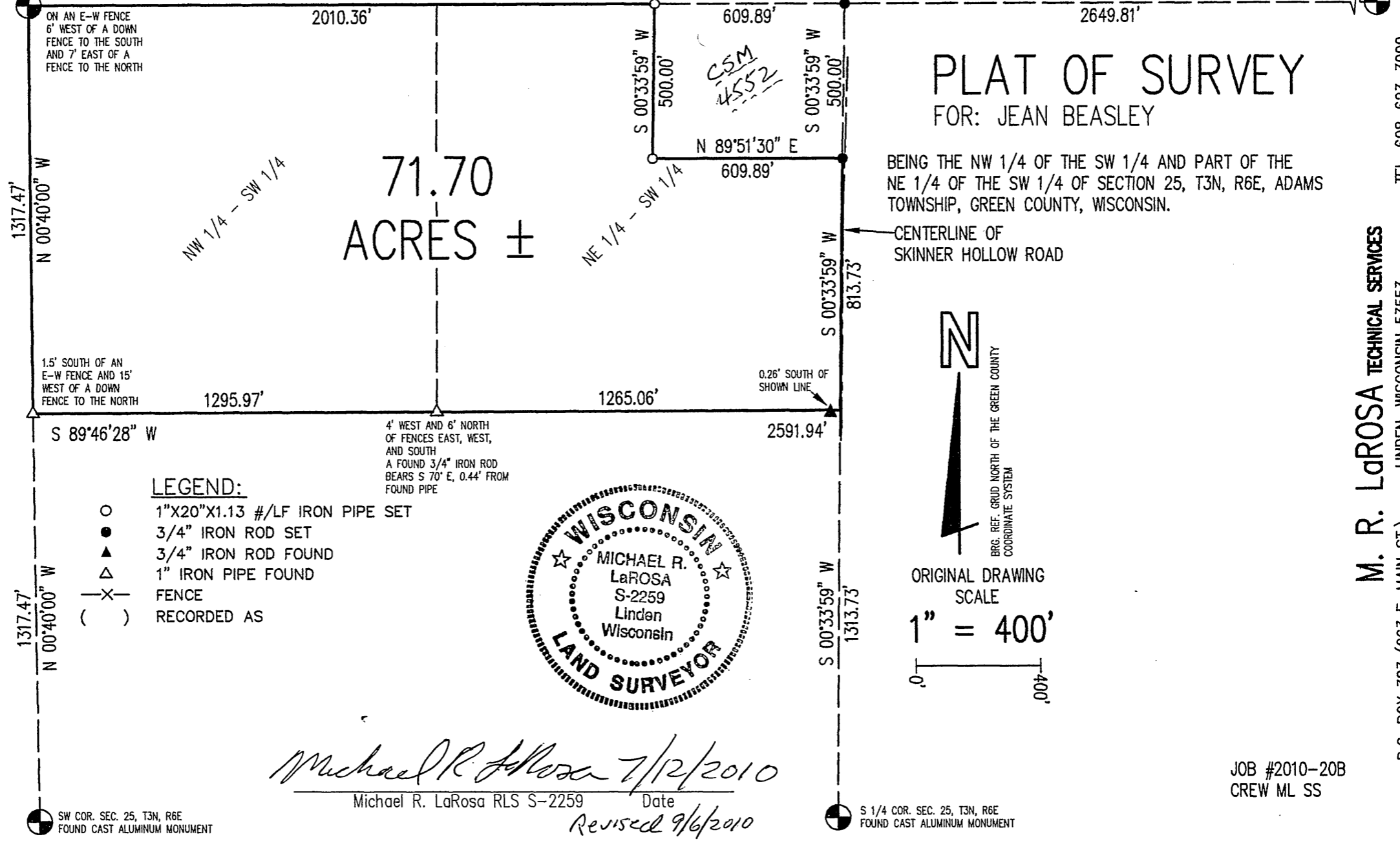

PLAT OF SURVEY FOR: JEAN BEASLEY

BEING THE NW 1/4 OF THE SW 1/4 AND PART OF THE
NE 1/4 OF THE SW 1/4 OF SECTION 25, T3N, R6E, ADAMS
TOWNSHIP, GREEN COUNTY, WISCONSIN.

CENTERLINE OF
SKINNER HOLLOW ROAD

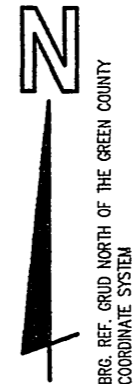

ORIGINAL DRAWING
SCALE
1" = 400'

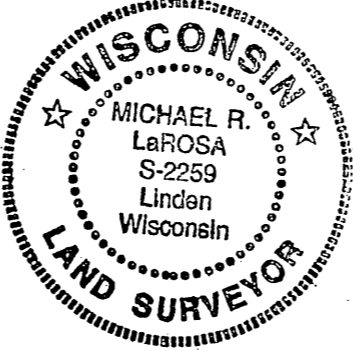

Michael R. LaRosa 7/12/2010
Michael R. LaRosa RLS S-2259 Date
Revised 9/6/2010

SW COR. SEC. 25, T3N, R6E
FOUND CAST ALUMINUM MONUMENT

S 1/4 COR. SEC. 25, T3N, R6E
FOUND CAST ALUMINUM MONUMENT

JOB #2010-20B
CREW ML SS

M. R. LaROSA TECHNICAL SERVICES
LINDEN, WISCONSIN 53553
P.O. BOX 383 (263 E. MAIN ST.)
TEL. 608-623-3000

Filed Sept. 13, 2010 vol 12 pg 126