

TOPOGRAPHIC MAP

Lot 1 of Certified Survey Map No. 2689, Recorded in Volume 9 of Certified Survey Maps of Green County, on Pages 194 & 195, as Document No. 394346, being part of Fractional Lot 1 of Section 6, Town 1 North, Range 8 East, Township of Jefferson, Green County, Wisconsin.

I, Todd E. Hasse, Registered Land Surveyor, S-2228, hereby certify that I have made this Topographic Map under the direction of John & Wendy Fjelstad and that I have surveyed, monumented and mapped the lands described hereon and that this map is a correct representation thereof in accordance with the information provided.

July 26th, 2010

Todd E. Hasse
Todd E. Hasse R.L.S. - 2228



Filed Aug. 10, 2010 U&L 12 pg 125

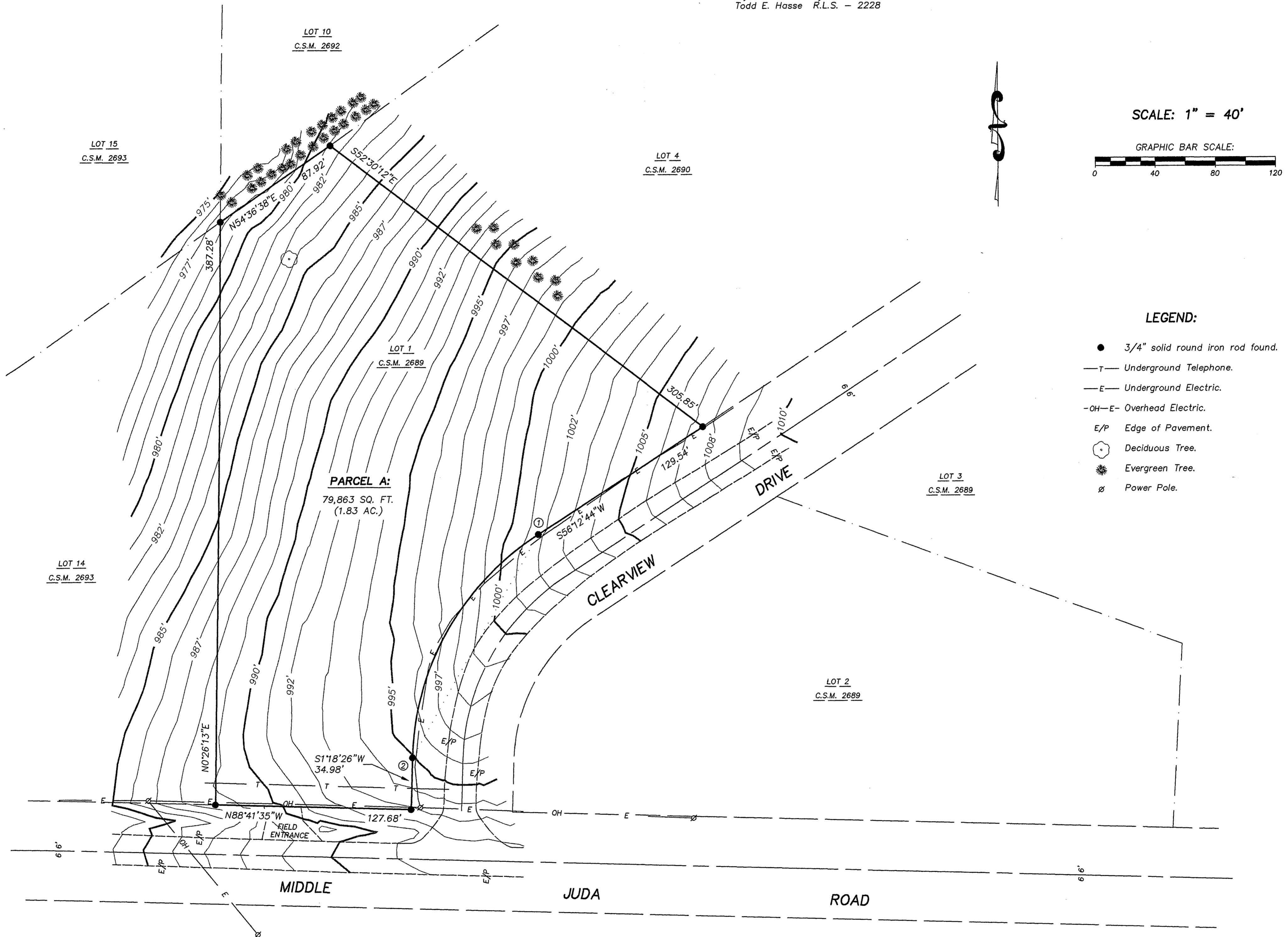

CONTOUR INTERVAL = 1'

PREPARED FOR:

John & Wendy Fjelstad
817 N. Parkview Street
Cottage Grove, WI 53527
(608) 839-3532

NOTE:

Bearings are referenced to the W. line of Lot 1 of Certified Survey Map No. 2689, which was assumed to bear N0°26'13"E.

CURVE DATA:

| CURVE | RADIUS | INT. ANGLE | ARC | CHORD | CHORD BEARING |
|-------|---------|------------|---------|---------|---------------|
| 1-2 | 183.00' | 54°54'18" | 175.36' | 168.73' | S28°45'35"W |