

KARNS LAND SURVEYING

N7994 KELLY ROAD

FOR: Kenneth & Luanna Parr BROOKLYN, WI 53521

N1808 Bethel Road (608) 862-3811

Monroe, WI. 53566

SURVEYORS CERTIFICATE:

I hereby certify that I have Surveyed and mapped the lands described hereon and that the map is a correct representation in accordance with information furnished.

John R. Karns RLS 1295

DESCRIPTION

A PART OF THE W. 1/2 OF SECTION 9, T.1 N.-R.7 E., TOWN OF CLARNO, GREEN COUNTY, WISCONSIN; DESCRIBED AS FOLLOWS:

COMMENCING at the Southwest corner said section 9; THENCE S 88° 50' 15"E, 1312.02 feet to the point of beginning; THENCE N 00° 45' 01" W, 2651.66 feet; THENCE N 00° 54' 10" W, 432.17 feet; THENCE N 89° 43' 00" E, 508.76 feet; THENCE N 01° 34' 53" W, 178.00 feet; THENCE S 89° 43' 00" W, 506.65 feet; THENCE N 00° 54' 10" W, 251.98 feet; THENCE S 89° 39' 40" E, 487.00 feet; THENCE N 00° 54' 10" W, 178.61 feet; THENCE S 88° 40' 32" E, 179.28 feet to an existing fence corner; THENCE S 00° 38' 39" E along an existing fence line, 742.79 feet; THENCE continuing along said fence line, S 00° 39' 52" E, 2955.81 feet; THENCE N 88° 50' 15" W, 657.86 feet to the point of beginning. Containing 52.00 acres, and subject to an easement over the westerly 33 feet thereof for "BETHEL ROAD", and over the southerly 33 feet thereof for "MELVIN ROAD", and easements and dedications of record.

LEGEND:

- scale 1"=200'
- = iron found
- = 3/4"x24" solid rd.rod set, mn.wt. 1.5 lbs. ln./ft.

APRIL 11, 1991

OFFICE MAP NO. L-91-456

PARCEL "A"

A part of the W. 1/2 of Section 9, T.1 N., R.7 E., Town of Clarno, Green County, Wisconsin; described as follows; commencing at the Southwest corner of LOT 1 of Green County Certified Survey Map number 987, as recorded in Volume 3 on page 170 of Green County Certified Surveys, and being the point of beginning of this description; THENCE S 89° 39' 40" E along the south line said Certified Survey, 487.00 feet; THENCE N 00° 54' 10" W along the east line said Certified Survey, 178.61 feet; THENCE S 88° 40' 32" E, 179.28 feet; THENCE S 00° 38' 39" E, 420.25 feet; THENCE S 89° 43' 00" W, 664.16 feet; THENCE N 00° 54' 10" W, 251.98 feet to the point of beginning. Containing 4.52 acres and subject to an easement over the westerly 33' thereof for "BETHEL ROAD" and easements and dedications of record.

PARCEL "B"

A part of the W. 1/2 of Section 9, T.1 N., R.7 E., Town of Clarno, Green County, Wisconsin; described as follows: commencing at the S.W. corner said section 9; THENCE S 88° 50' 15" E, 1312.02 feet; THENCE N 00° 45' 01" W, 2651.66 feet; THENCE continuing N 00° 54' 10" W, 263.22 feet to the point of beginning of this description; THENCE continuing N 00° 54' 10" W, 168.95 feet; THENCE N 89° 43' 00" E, 508.76 feet; THENCE N 01° 34' 53" W, 178.00 feet; THENCE N 89° 43' 00" E, 157.51 feet; THENCE S 00° 38' 39" E, 322.54 feet; THENCE S 87° 36' 38" W, 662.90 feet to the point of beginning. Containing 3.02 acres and subject to an easement over the westerly 33 feet thereof for "BETHEL ROAD" and easements and dedications of record.

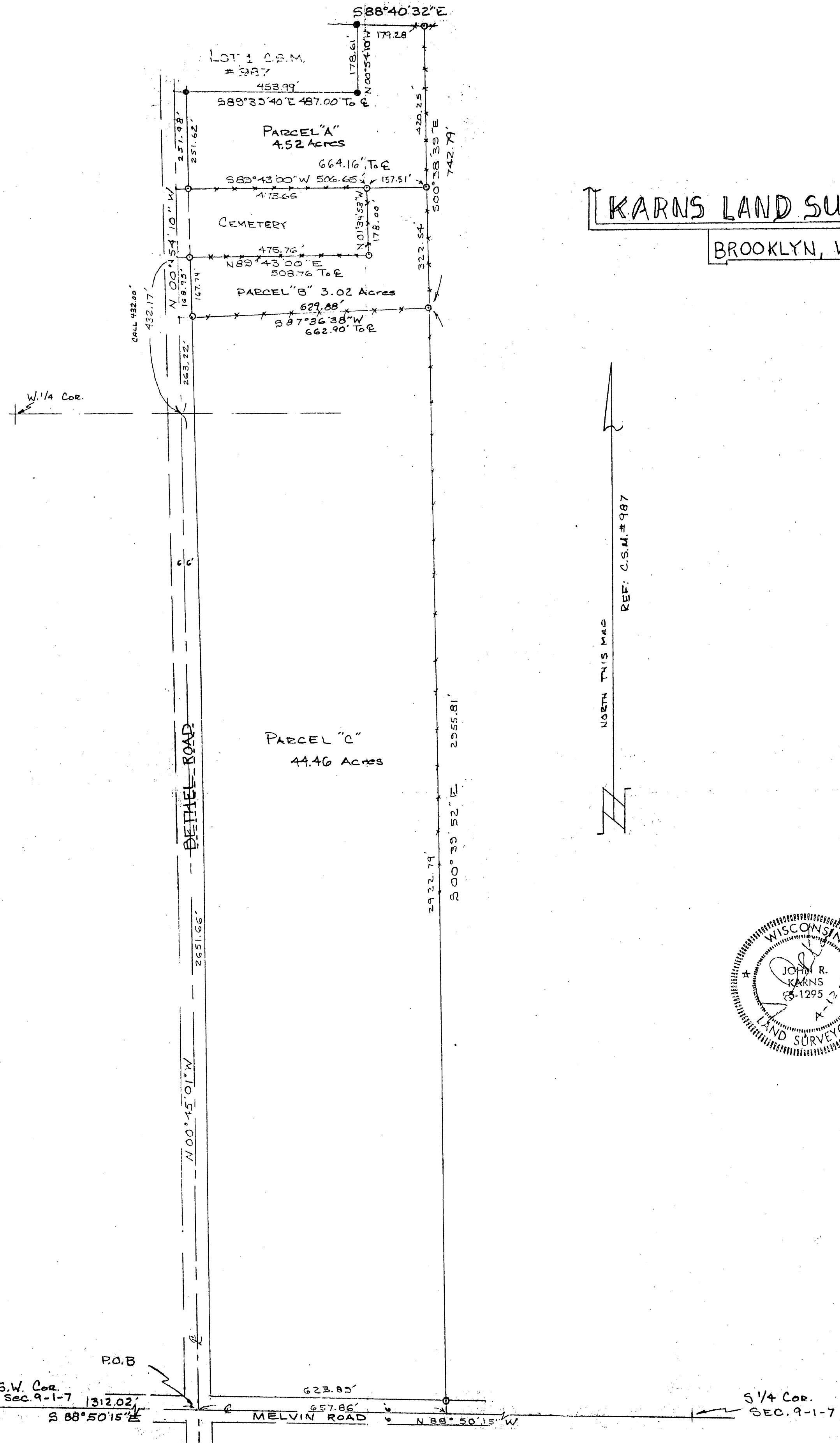

KARNS LAND SURVEYING
BROOKLYN, WI. 53521

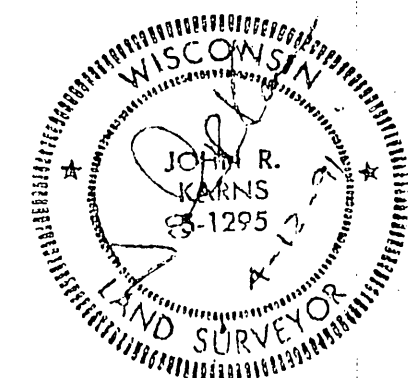

J.R.K. Aug 10, 2010 UPL 12/29/12/4