

PLAT OF SURVEY

That part of Lot 3, of Certified Survey Map No. 96, Recorded in Volume 1 of Certified Survey Maps of Green County, on Page 96, as Document No. 253498, being part of the NE 1/4 of the SW 1/4 and part of the NW 1/4 of the SE 1/4 of Section 32, Town 2 North, Range 7 East, Township of Monroe, Green County, Wisconsin, bounded and described as follows:

Commencing at the W 1/4 corner of Section 32; thence N89°29'12"E along the N. line of the SW 1/4 of Section 32, 2680.52' thence S16°12'59"W, 67.98' to the southerly right-of-way line of Pond View Road and the point of beginning; thence S16°12'59"W, 414.57'; thence S89°28'40"W, 250.11'; thence N0°17'05"W, 132.00'; thence N89°28'40"E, 166.00'; thence N0°17'05"W, 265.00' to the southerly right-of-way line of Pond View Road; thence N89°28'40"E along said southerly right-of-way line, 201.86' to the point of beginning; subject to any and all easements of record.

I, Todd E. Hasse, Registered Land Surveyor, S-2228, hereby certify that I have made this Plat of Survey under the direction of Robert Drews and that I have surveyed, monumented and mapped the lands described hereon and that this map is a correct representation thereof in accordance with the information provided.



Filed July 20, 2010 UDL 12 pg 122

July 6th, 2010

Todd E. Hasse
Todd E. Hasse R.L.S. - 2228

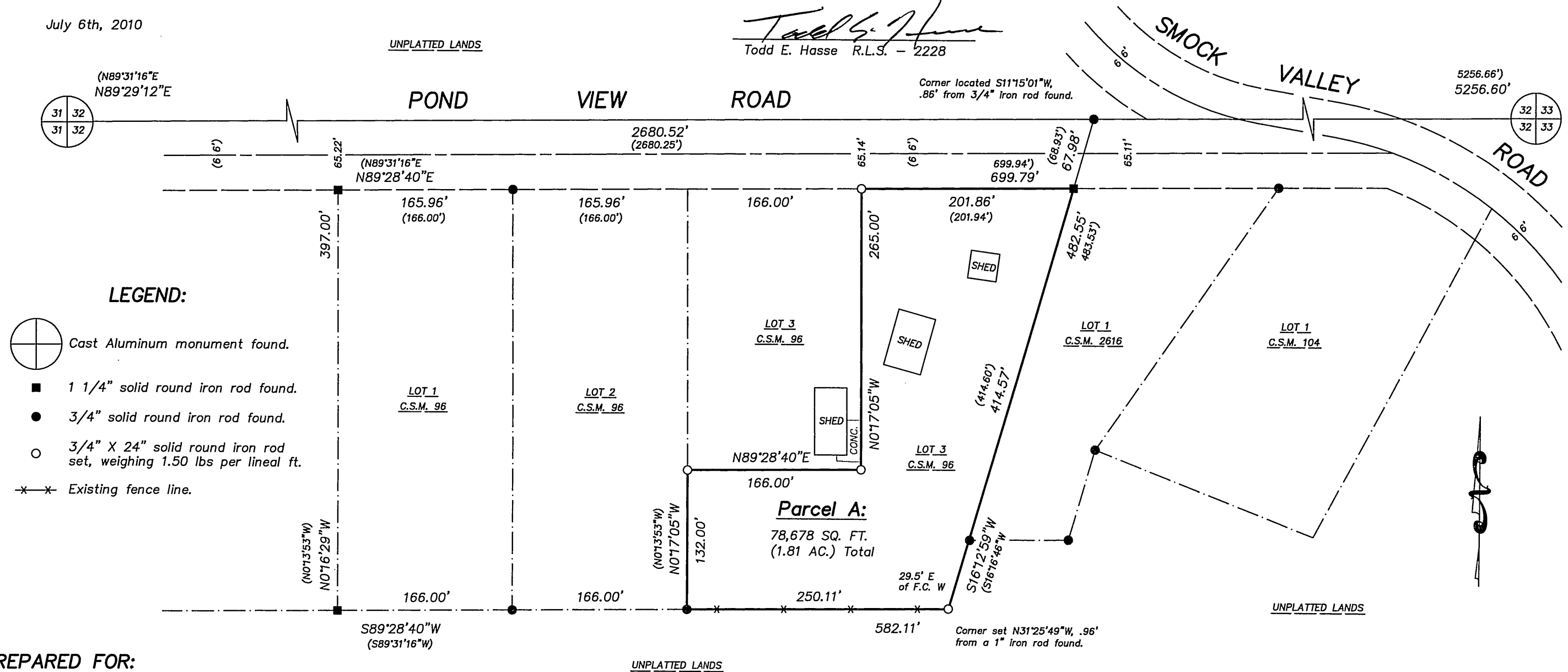

PREPARED FOR:

Robert Drews
W6719 Smock Valley Road
Monroe, WI 53566
(608) 325-6631

JOB NO. 10056
DRAWING C: \DRAWINGS\PLATS\10056.DWG

NOTES:

- Bearings and distances shown in parenthesis, indicates recorded as data.
- Bearings are referenced to the N. line of the SW 1/4 of Section 32, which bears N89°29'12"E, according to the Green County Coordinate System, as defined by the Wisconsin Department of Transportation and determined by GPS observation, 2007 Adjustment.

SCALE: 1" = 100'

GRAPHIC BAR SCALE:

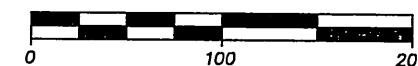

HASSE SURVEYING
W5820 ILIFF ROAD
MONROE, WI 53566
(608) 325-5321 PHONE
(608) 329-5321 FAX