

Filed July 13, 2010 W/12 pg 121

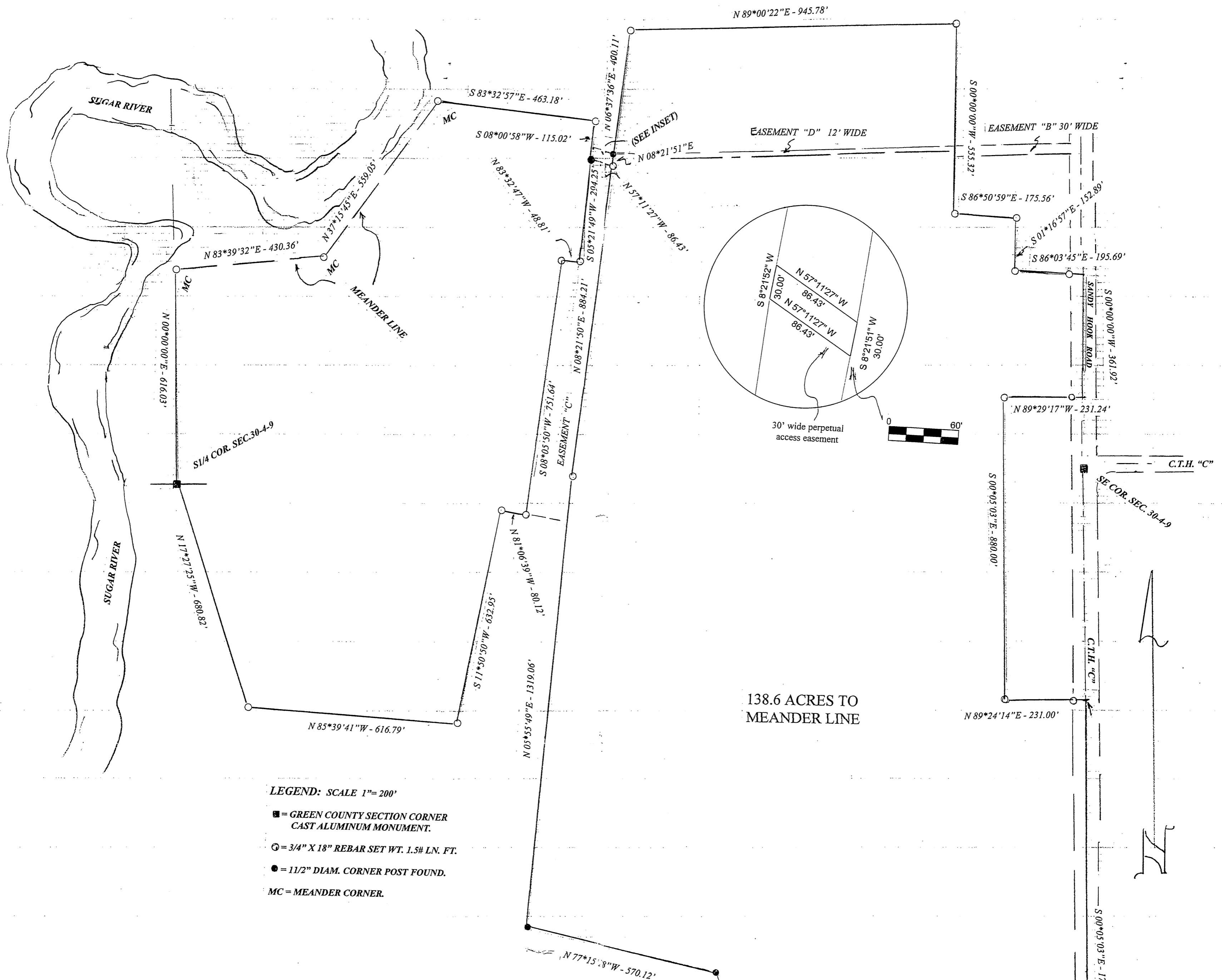

LEGEND: SCALE 1"=200'

- = GREEN COUNTY SECTION CORNER  
CAST ALUMINUM MONUMENT.
- ⊙ = 3/4" X 18" REBAR SET WT. 1.5# LN. FT.
- = 1 1/2" DIAM. CORNER POST FOUND.
- MC = MEANDER CORNER.

## PLAT OF SURVEY

PT.S1/2-SE1/4 of SEC. 30 & PT.NE1/4-SEC.31, all IN  
the TOWN of BROOKLYN, GREEN COUNTY, WISCONSIN

### DESCRIPTION:

A PART OF THE S1/2 OF THE SE1/4 OF SECTION 30, AND A PART OF THE NE1/4 OF SECTION 31, ALL IN T4N-R9E, TOWN OF BROOKLYN, GREEN COUNTY, WISCONSIN; TO-WIT: COMMENCING AT THE E1/4 CORNER OF SAID SECTION 31; THENCE N 00°05'03"E, 198.96 FEET TO THE POINT OF BEGINNING OF THIS DESCRIPTION; THENCE S 89°03'24"W, 734.56 FEET; THENCE N 19°09'42"W, 1060.43 FEET; THENCE N 77°15'28"W, 570.12 FEET; THENCE N 05°55'49"E, 1319.06 FEET; THENCE N 08°21'50"E, 884.21 FEET; THENCE ALONG THE SOUTH LINE OF A 30 FOOT WIDE ACCESS EASEMENT N 57°11'27"W ALONG SAID LINE, 86.43 FEET; THENCE S 05°21'49"W, 294.25 FEET; THENCE N 83°32'47"W, 48.81 FEET; THENCE S 08°05'50"W, 751.64 FEET; THENCE N 81°06'39"W, 80.12 FEET; THENCE S 11°50'50"W, 632.95 FEET; THENCE N 85°39'41"W, 616.79 FEET; THENCE N 17°27'25"W, 680.82 FEET; THENCE N 00°00'00"E, 616.03 FEET; THENCE N 83°39'32"E, 430.36 FEET; THENCE N 37°15'45"E, 559.05 FEET; THENCE S 83°32'57"E, 463.18 FEET; THENCE S 08°00'58"W, 115.02 FEET TO THE SOUTH LINE OF A 30 FOOT WIDE ACCESS EASEMENT; THENCE S 57°11'27"E ALONG SAID LINE, 86.43 FEET; THENCE N 08°21'51"E, 30.00 FEET; THENCE N 06°37'36"E, 400.11 FEET; THENCE N 89°00'22"E, 945.78 FEET; THENCE S 00°00'00"W, 555.32 FEET; THENCE S 86°50'59"E, 175.56 FEET; THENCE S 01°16'57"E, 152.89 FEET; S 86°03'45"E, 195.69 FEET; THENCE S 00°00'00"W, 361.92 FEET; THENCE N 89°29'17"W, 231.24 FEET; THENCE S 00°05'03"E, 880.00 FEET; THENCE N 89°24'14"E, 231.00 FEET; THENCE S 00°05'03"E, 1776.90 FEET TO THE POINT OF BEGINNING.

### SURVEYORS CERTIFICATE:

I HEREBY CERTIFY THAT I HAVE SURVEYED, AND MAPPED THE LANDS DESCRIBED HEREON AND THAT THE EXTERIOR BOUNDARY IS CORRECT TO THE BEST OF MY KNOWLEDGE AND BELIEF. I FURTHER CERTIFY THAT I HAVE SURVEYED THIS PROPERTY AT THE DIRECTION OF DAVE TOURDOT AND THAT IT IS IN COMPLIANCE WITH CHAPTER A-E7 OF THE WISCONSIN ADMINISTRATIVE CODE.

*Brett Karns*  
BRETT KARNS S-2874  
KARNS LAND SURVEYING  
N 7994 KELLY ROAD  
BROOKLYN, WI 53521  
608-862-3811  
608-963-3502

FOR: DAVE TOURDOT  
N 7749 SANDY HOOK ROAD  
BROOKLYN, WI 53521

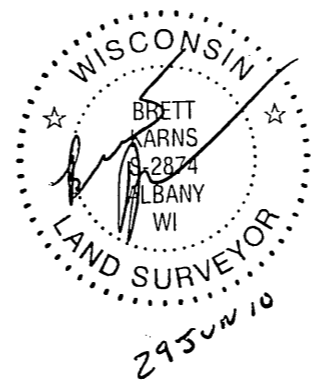

### ACCESS EASEMENT

AN EASEMENT FOR PURPOSES OF INGRESS AND EGRESS OVER AN EXISTING FIELD DRIVE 12 FEET IN WIDTH ACROSS THE EASTERLY PORTION OF THE 138.6 ACRE PLAT OF SURVEY DESCRIBED ABOVE, WITH THE PROPERTY ADDRESS OF N7749 SANDY HOOK ROAD IS HEREBY GRANTED TO DAVE TOURDOT AT SAID ADDRESS AS LONG AS HE REMAINS ON SAID PROPERTY.