

Filed July 13, 2010 Vol 12 Pg 119

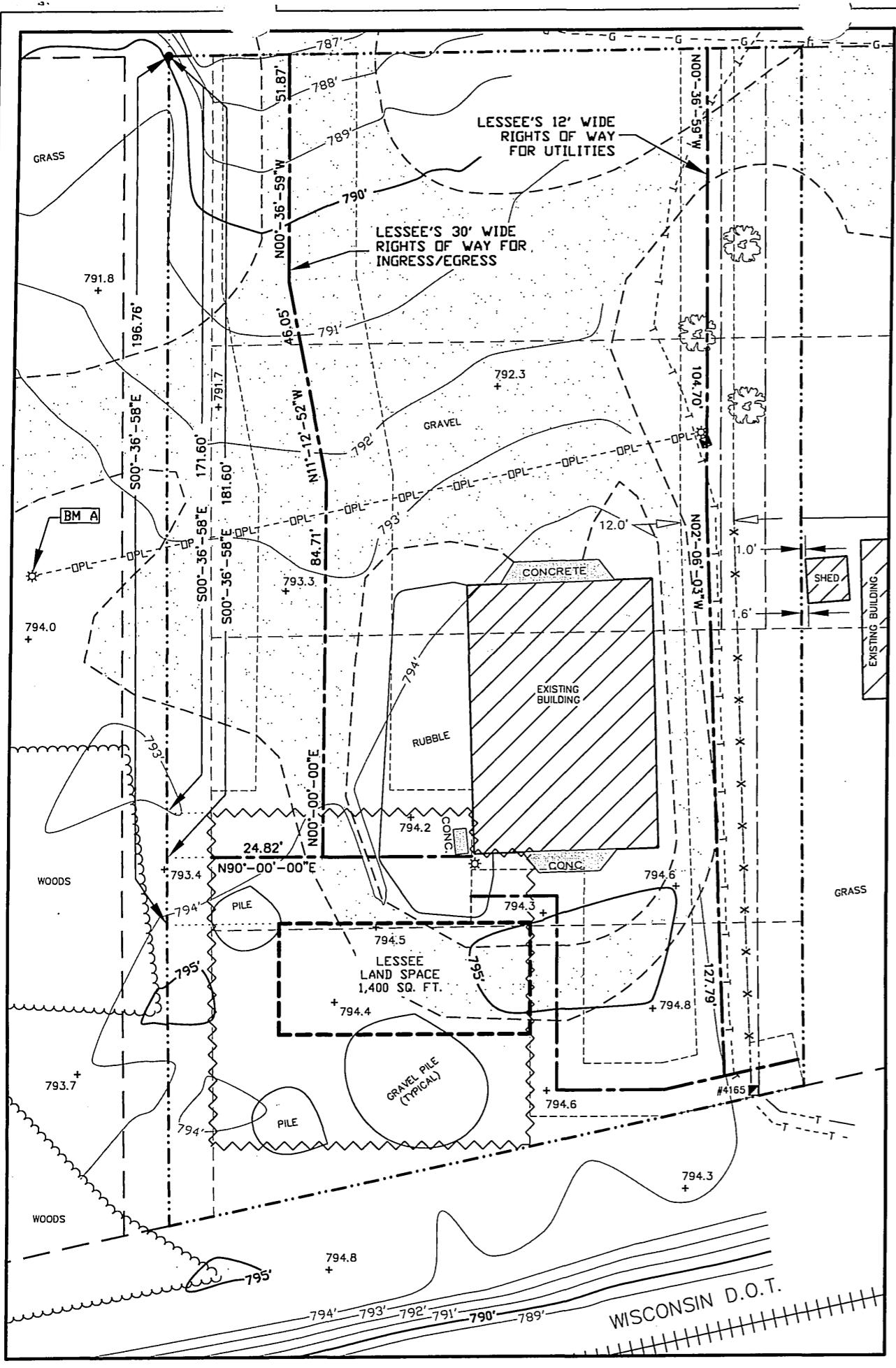

I, Craig A. Keach, hereby certify that none of the property described hereon is within a flood plain or wetlands area as defined by FEMA or Wisconsin DNR.

SURVEYOR'S CERTIFICATE
I, Craig A. Keach, Wisconsin Registered Land Surveyor of Meridian Surveying, LLC., certify that I have surveyed the described property and that the map shown is a true and accurate representation thereof to the best of my knowledge and belief.

Dated this 29th day of JUNE, 2010.

Craig A. Keach
WISCONSIN REGISTERED LAND SURVEYOR
Craig A. Keach, S-2333



BEARINGS REFERENCED TO THE WISCONSIN STATE PLANE COORDINATE SYSTEM (NAD83/91) - SOUTH ZONE

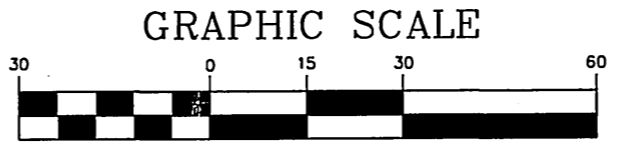
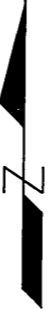

11" x 17" - 1" = 30'
22" x 34" - 1" = 15'

SITE NAME: BROADHEAD
SITE NUMBER: 221302

SITE ADDRESS: 1700 11TH STREET BROADHEAD, WI 53520

MERIDIAN SURVEYING, LLC

N8774 Firelane 1 Menasha, WI 54952
Office: 920-993-0881 Fax: 920-273-6037

SITE SURVEY FOR WISCONSIN RSA No. 8 LIMITED PARTNERSHIP d/b/a VERIZON WIRELESS

BEING A PART OF THE NW1/4 OF THE SW1/4, SECTION 25, T.2N., R.9E., GREEN COUNTY, WISCONSIN

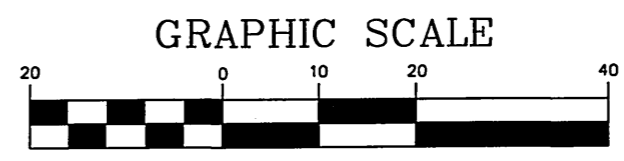
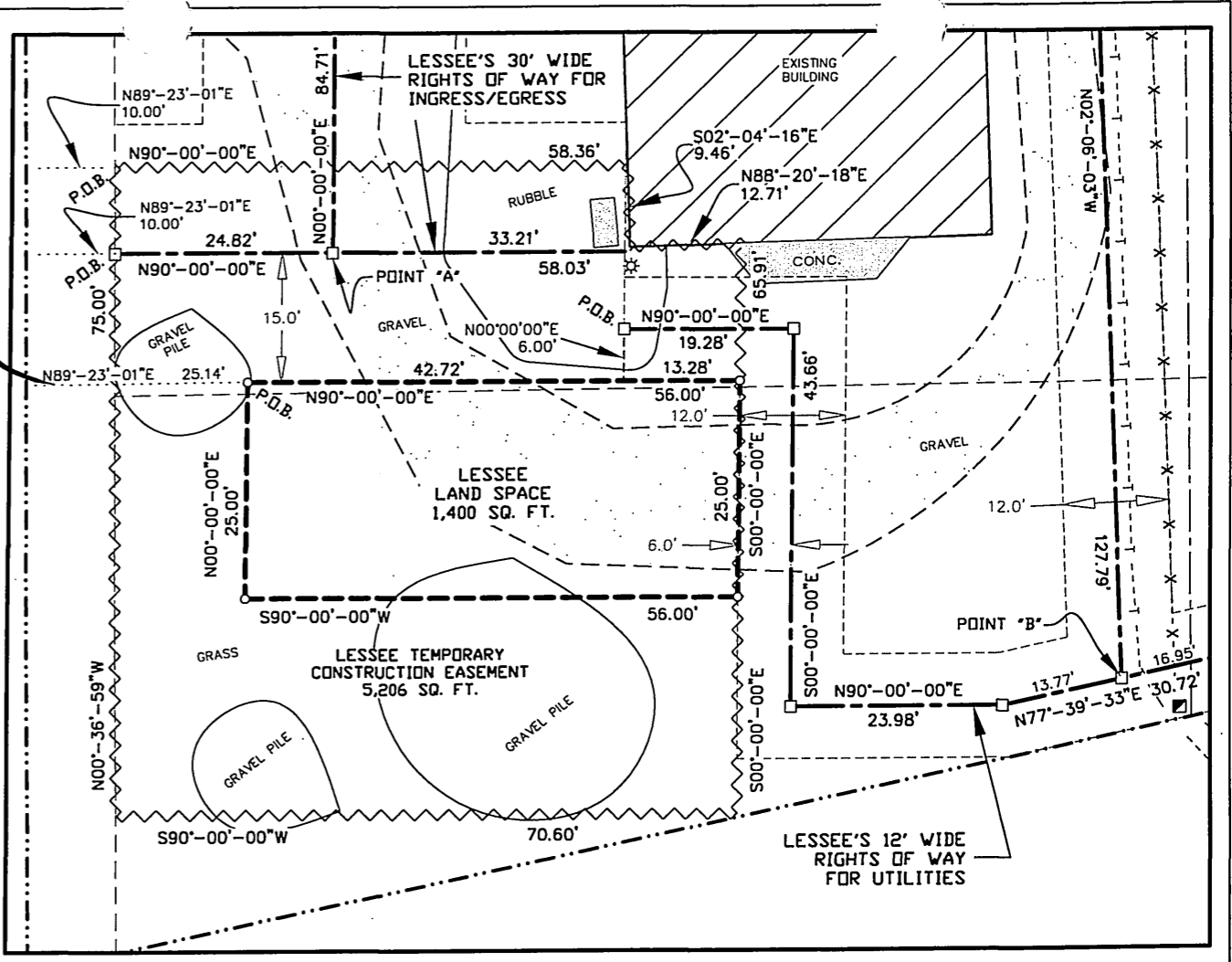

11" x 17" - 1" = 20'
22" x 34" - 1" = 10'

- LEGEND-**
- = 1" X 18" IRON PIPE SET
 - = 1" IRON PIPE FOUND
 - = 6" NAIL SET
 - ⊙ = COUNTY MONUMENT FOUND
 - ⊠ = ELECTRIC METER
 - ⊞ = TELEPHONE PEDESTAL
 - ⊛ = LIGHT POLE
 - ⊚ = EXISTING POWER POLE
 - OPL- = OVERHEAD ELECTRIC
 - G- = BURIED GAS
 - T- = BURIED TELEPHONE
 - = PROPERTY LINE
 - X--- = CHAIN LINK FENCE

NO.	DATE	DESCRIPTION	BY
9	6-29-10	Revised Easements	J.D.
8	5-24-10	Added Dimensions	J.D.
7	5-17-10	Added Amended Title	J.D.
6	5-11-10	Revised Parent Parcel	J.D.
5	2-18-10	Revised Lease & Ease.	J.D.
4	1-29-10	Revised Entity Name	J.D.
3	11-02-09	Added Title Commitment	J.D.
2	10-16-09	Revise Tower Location	J.D.
1	10-09-09	PRELIMINARY SUBMITTAL	J.D.

DRAWN BY: J.B.	DATE: 10-6-09
CHECKED BY: C.A.K.	FIELD BOOK: M-15, P.57-58
JOB NO.: 5874-B541	SHEET 2 of 3