

PROJECT- BRODHEAD #2

SURVEYED FOR:
WISCONSIN RSA No. 8 LIMITED PARTNERSHIP
d/b/a VERIZON WIRELESS
4600 WEST COLLEGE AVENUE
APPLETON, WI 54915

PROPERTY OWNER:
CITY OF BRODHEAD
111 W. 2ND AVENUE
BRODHEAD, WI 53520

PARCEL NO.: 2320605390000

ZONED: I-1

DEED: VOLUME:155 PAGE: 399

Filed July 13, 2010 Vol 12 pg 118

-LEGEND-

- = 1" X 18" IRON PIPE SET
- = 1" IRON PIPE FOUND
- = 6" NAIL SET
- ⊙ = COUNTY MONUMENT FOUND
- ⊠ = ELECTRIC METER
- ⊞ = TELEPHONE PEDESTAL
- * = LIGHT POLE
- ⊕ = EXISTING POWER POLE
- OPL- = OVERHEAD ELECTRIC
- G- = BURIED GAS
- T- = BURIED TELEPHONE
- - - = PROPERTY LINE
- X- = CHAIN LINK FENCE

I, Craig A. Keach, hereby certify that none of the property described herein is within a flood plain or wetlands area as defined by FEMA or Wisconsin DNR.

SURVEYOR'S CERTIFICATE

I, Craig A. Keach, Wisconsin Registered Land Surveyor of Meridian Surveying, LLC., certify that I have surveyed the described property and that the map shown is a true and accurate representation thereof to the best of my knowledge and belief.

Dated this 29th day of JUNE, 2010.

Craig A. Keach
WISCONSIN REGISTERED LAND SURVEYOR
Craig A. Keach, S-2333

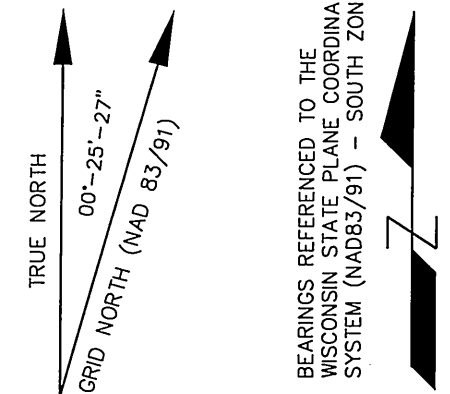
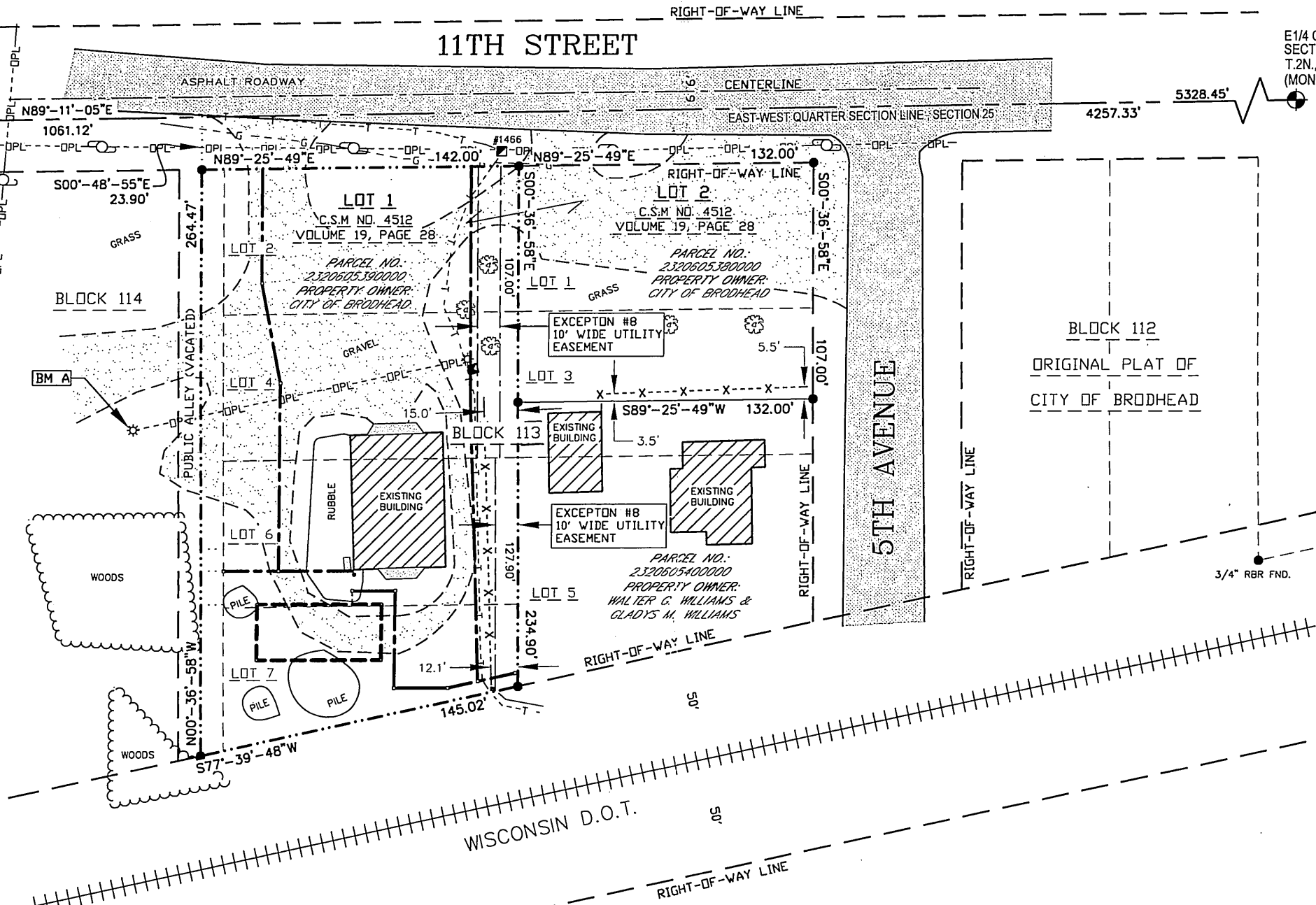

-VICINITY MAP-

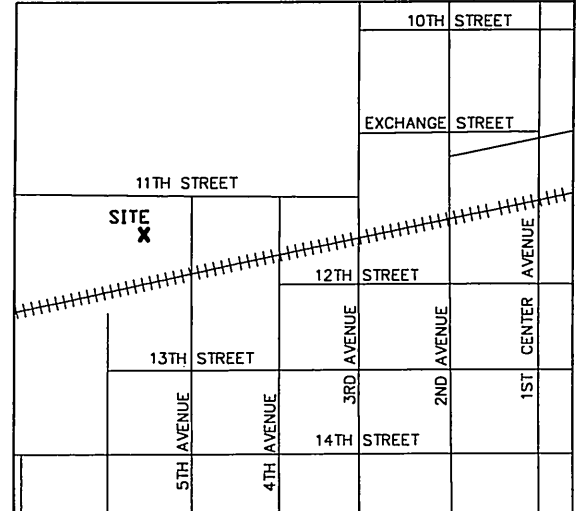

BENCHMARK INFORMATION

SITE BENCHMARK: (BM A)
SET 6" NAIL IN SOUTH FACE OF LIGHT POLE; ±1' ABOVE GROUND LEVEL
ELEVATION: 795.3'

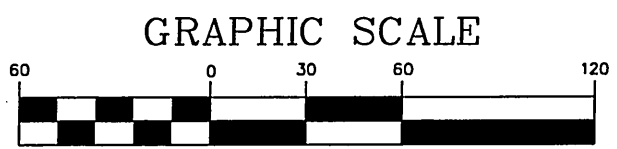

11" x 17" - 1" = 60'
22" x 34" - 1" = 30'

SITE NAME: BRODHEAD
SITE ADDRESS: 1700 11TH STREET
SITE NUMBER: 221302
BRODHEAD, WI 53520

MERIDIAN SURVEYING, LLC

NB774 Firelane 1 Menasha, WI 54952
Office: 920-993-0881
Fax: 920-273-6037

SITE SURVEY
FOR
WISCONSIN RSA No. 8 LIMITED PARTNERSHIP
d/b/a VERIZON WIRELESS

BEING A PART OF THE NW1/4 OF THE SW1/4, SECTION 25, T.2N., R.9E., GREEN COUNTY, WISCONSIN

NO.	DATE	DESCRIPTION	BY
9	6-29-10	Revised Easements	J.D.
8	5-24-10	Added Dimensions	J.D.
7	5-17-10	Added Amended Title	J.D.
6	5-11-10	Revised Parent Parcel	J.D.
5	2-18-10	Revised Lease & Ease.	J.D.
4	1-29-10	Revised Entity Name	J.D.
3	11-02-09	Added Title Commitment	J.D.
2	10-16-09	Revise Tower Location	J.D.
1	10-09-09	PRELIMINARY SUBMITTAL	J.D.

DRAWN BY: J.B.	DATE: 10-6-09
CHECKED BY: C.A.K.	FIELD BOOK: M-15, P.57-58
JOB NO.: 5874-B541	SHEET 1 of 3