

# SURVEY PLAT

Lot 3 of CSM #1922 recorded as Document #360659 at the Green county Registry And located in the Southwest 1/4 and Southeast 1/4 of the Northwest 1/4 and the Northwest 1/4 and Northeast 1/4 of the Southwest 1/4 of Section 21, T4N, R8E, Town of Exeter, Green County, Wisconsin.

Bearings are referenced to the East - West line of Section 21, T4N, R8E, Town of Exeter, Green County, WI assumed to bear S89°14'01"E.

SURVEYED FOR:  
Chris & Amy Copeland  
W4024 Kammes Drive  
Belleville, WI 53508

May 21, 2010

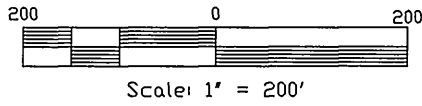

**LEGEND:**

- △ = Found 3/4 Round Iron Bar
- ( ) = Recorded bearing & Distance
- \*—\*— = Existing Fence

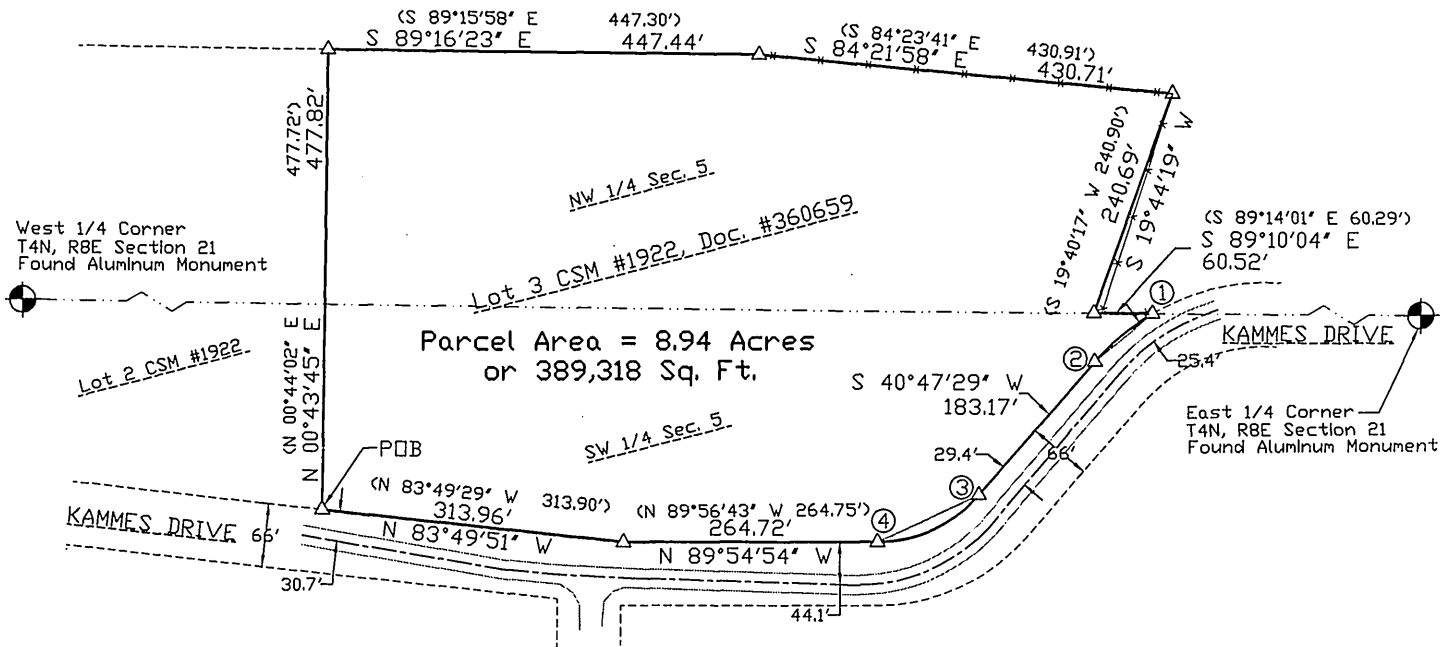

CURVE TABLE

| NUMBER | CENTRAL ANGLE | CHORD DIRECTION | RADIUS | ARC LENGTH | CHORD LENGTH |
|--------|---------------|-----------------|--------|------------|--------------|
| 1 - 2  | 19°06'24"     | S 50°16'42" W   | 233.00 | 77.70      | 77.34        |
| 3 - 4  | 49°16'31"     | S 65°18'44" W   | 139.00 | 119.54     | 115.89       |

**A RESURVEY OF LOT 3 OF CSM #1922:**

Lot 3 of CSM #1922 recorded as Document #360659 at the Green County Registry and located in the Southwest 1/4 and Southeast 1/4 of the Northwest 1/4 and Northwest 1/4 and Northeast 1/4 of the Southwest 1/4 of Section 21, T4N, R8E, Town of Exeter, Green County, Wisconsin described as follows:

Beginning at the Southwest corner of said lot 3; thence N00°43'45"E, 477.82' to the Northwest corner of said lot 3; thence S89°16'23"E, 447.44' along the North line of said CSM to a found 3/4" round iron rebar; thence S84°21'58"E, 430.71' to the Northeast corner of said lot 3; thence S19°44'19"W, 240.69' to a found 3/4" round iron rebar; thence S89°10'04"E, 60.52' to the West R.O.W. line of Kammes Drive; thence Southwesterly 77.70' along the arc of a curve concave to the South having a radius of 233.00', a central angle of 19°06'24", a chord bearing of S50°16'42"W and a chord length of 77.34'; thence S40°47'29"W, 183.17' along Kammes Drive R.O.W.; thence Southwesterly 119.54' along the arc of a curve concave to the North having a radius of 139.00', a central angle of 49°16'31", a chord bearing of S65°18'44"W and a chord length of 115.89'; thence N89°54'54"W, 264.72' along the North R.O.W. line of Kammes Drive to a found 3/4" round iron rebar; thence N83°49'51"W, 313.96' along the said North R.O.W. line to the Point of Beginning.

Said parcel contains 389,318 Sq. Ft. or 8.94 acres more or less and is subject to any and all other easements and right-of-ways of record.

**SURVEYOR'S CERTIFICATE:**

I, Joseph D. Niles, Wisconsin Registered Land Surveyor, S-2896, do hereby Certify that I have surveyed and mapped the above described parcel and that this map is a true representation thereof in accordance to the information provided. I further certify that this survey is correct to the best of my knowledge and belief.

Dated this 21st day of May, 2010.

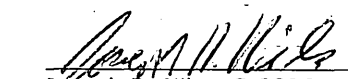
  
Joseph D. Niles, S-2896  
Registered Land Surveyor



K. D. ENGINEERING CONSULTANTS, INC.  
2600 County Hwy. Y  
Dodgeville, WI 53533 (608) 935 - 3310

Filed June 15, 2010 U&L 12 pg 117